

I, JOSEPH E. JOHNSON, CERTIFY THAT THIS MAP WAS DRAWN UNDER MY SUPERVISION FROM AN ACTUAL SURVEY MADE UNDER MY SUPERVISION (DEED DESCRIPTION RECORDED IN BOOK SHOWN, PAGE HEREON OR OTHER REFERENCE SOURCE _____); THAT THE BOUNDARIES NOT SURVEYED ARE INDICATED AS DRAWN FROM INFORMATION IN DEED BOOK 7505, PAGE 774 OR OTHER REFERENCE SOURCE _____; THAT THE RATIO OF PRECISION OR POSITIONAL ACCURACY IS 1:10,000±, AND THAT THIS MAP MEETS THE REQUIREMENTS OF THE STANDARDS OF PRACTICE FOR LAND SURVEYING IN NORTH CAROLINA (21 NCAC 56, 1600). WITNESS MY HAND AND SEAL THIS 3RD DAY OF FEBRUARY, 2022.

Joseph E. Johnson
 PROFESSIONAL LAND SURVEYOR - L-4416

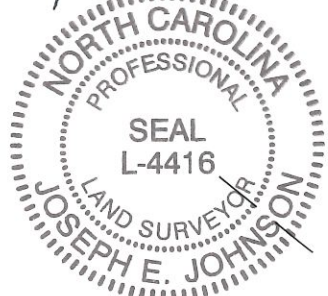

0429-99-2864
 DB: 10887, PG: 514

NC GRID NAD 83 (2011)

REFERENCES:
 DEED BOOK 7505 PAGE 774
 DEED BOOK 5461 PAGE 29

NOTES:
 1. THIS MAP WAS PREPARED FROM RECORDED MAPS, DEEDS, AND A PARTIAL FIELD SURVEY.
 2. THIS MAP HAS BEEN PREPARED FOR EASEMENT ACQUISITION ONLY.

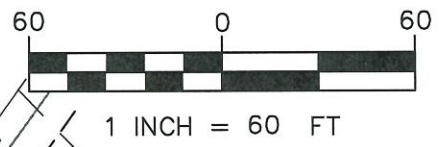

0429-99-6906
 DB: 3082, PG: 205

TEMPORARY CONSTRUCTION EASEMENT
 18,103 SF

A	N35° 56' 17"E	5.71'
B	S53° 20' 06"E	33.34'
C	S39° 34' 37"W	326.99'
D	S40° 26' 22"W	125.60'

0429-99-6750
 SOUTH ATLANTIC CONFERENCE ASSOCIATION OF SEVENTH-DAY ADVENTISTS, INC.
 DB: 7505, PG: 774

ECM
 N=499,619.06
 E=2,029,644.21

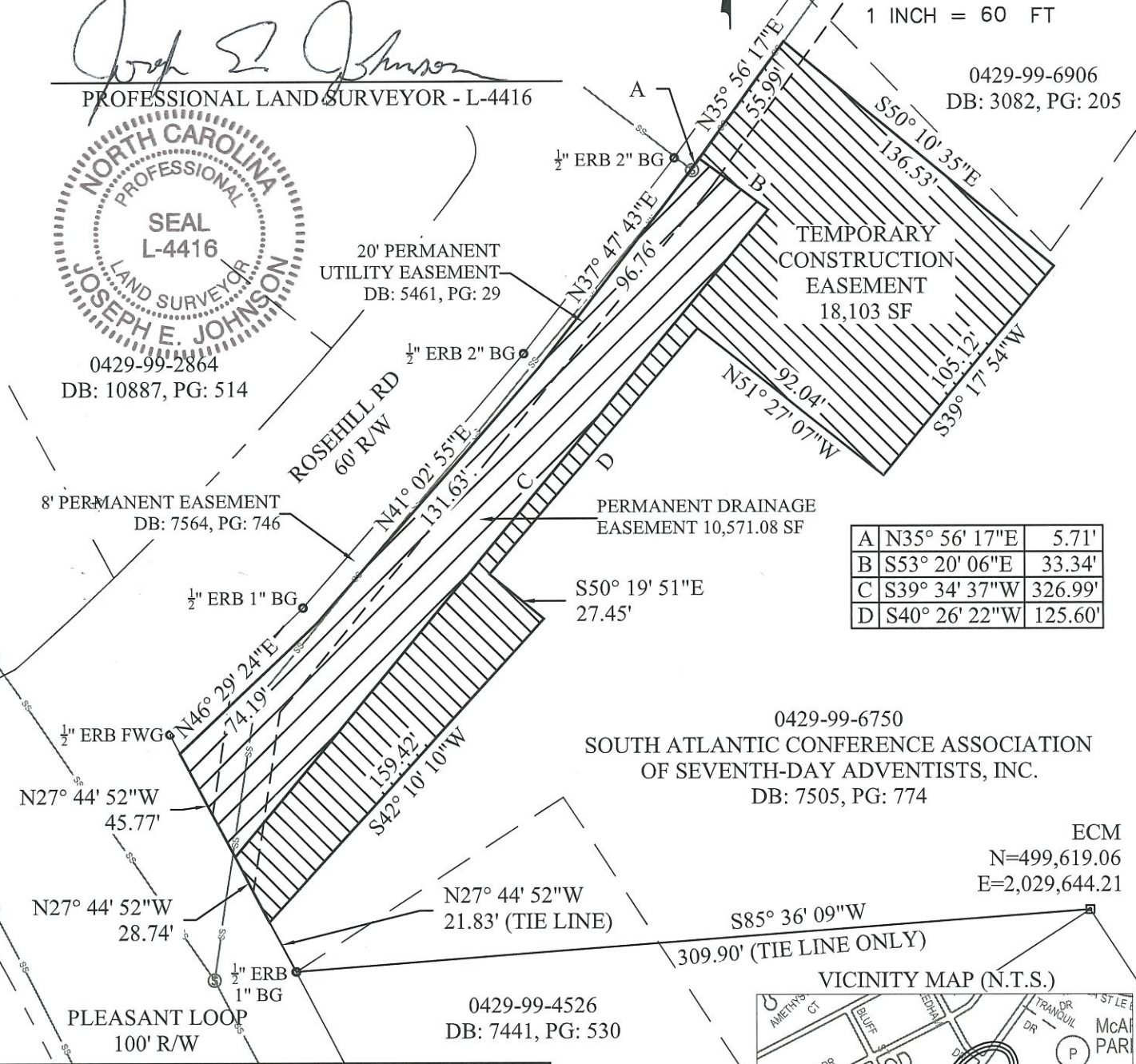

THIS MAP MAY NOT BE A CERTIFIED SURVEY AND HAS NOT BEEN REVIEWED BY A LOCAL GOVERNMENT AGENCY FOR COMPLIANCE WITH ANY APPLICABLE LAND DEVELOPMENT REGULATIONS AND HAS NOT BEEN REVIEWED FOR COMPLIANCE WITH RECORDING REQUIREMENTS FOR PLATS.

LEGEND

SF - SQUARE FEET	BG - BELOW GROUND
LEN - LENGTH	CHB - CHORD BEARING
RAD - RADIUS	CHL - CHORD LENGTH
ERB - EXISTING REBAR	CTY - COUNTY
ECM - EXISTING CONCRETE MONUMENT	
--- -EXISTING PARCEL LINE	
--- -EXISTING RIGHT OF WAY (R/W) LINE	
--- -EXISTING SANITARY SEWER LINE	
-PERMANENT DRAINAGE EASEMENT	
-TEMPORARY CONSTRUCTION EASEMENT	

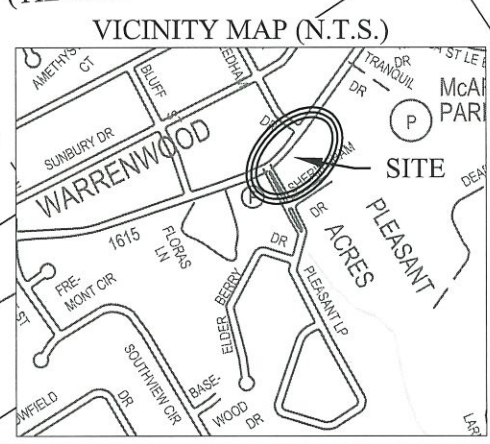

PUBLIC SERVICES DEPARTMENT
 ENGINEERING DIVISION
 433 HAY ST. 28301
 (910) 433-1656

PROPOSED DRAINAGE EASEMENTS
 0429-99-6750 S ATLANTIC CONF ASSOC
 ±0.24 ACRE PERMANENT STORMWATER
 ±0.42 ACRE TEMPORARY CONSTRUCTION
 CARVERS CREEK TOWNSHIP CUMBERLAND CTY
 FAYETTEVILLE NORTH CAROLINA

SHEET 1 OF 1

EXHIBIT A

DATE 2/03/2022 DRAWN BY RSJ
 SCALE 1" = 60' CK'D BY JEJ