

THIS MAP IS NOT A CERTIFIED SURVEY AND HAS NOT BEEN REVIEWED BY A LOCAL GOVERNMENT AGENCY FOR COMPLIANCE WITH ANY APPLICABLE LAND DEVELOPMENT REGULATIONS.



ANNEXATION AREA



EIP

VICINITY MAP (N.T.S.)



WINDY CREEK WAY

9494-48-6009-
NORTON, WILLIAM D & WIFE BETTY L
DB 3024 PG 267

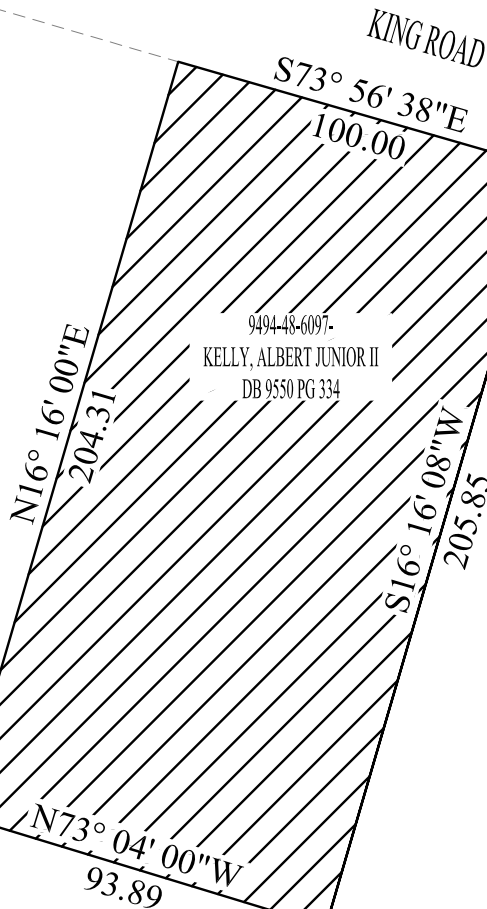

9494-48-6097-
KELLY, ALBERT JUNIOR II
DB 9550 PG 334

9494-48-7094-
FERGUSON, ROBERT L
DB 7212 PG 166

9494-47-6901-
HAIRE, NATALIE G & HUSBAND JASON E
DB 9877 PG 503
PB 62 PG 52

N72° 59' 00" W
6.11



FAYETTEVILLE
AMERICA'S CAN DO CITY

PUBLIC SERVICES DEPARTMENT
ENGINEERING DIVISION
433 HAY ST. 28301
(910) 433-1656

PROPOSED ANNEXATION
9494-48-6097 7615 KING RD
KELLY, ALBERT JUNIOR II
±20,507.00 SF ±0.47 ACRES

DATE 5/3/2022 DRAWN BY ANR
SCALE 1" = 50' CK'D BY RSH

EXHIBIT A

SHEET 1 OF 1

ANNEXATION DATE:
EFFECTIVE DATE: