

City Council



Annexation A26-01

June 22, 2026



Owner: Kristi Hammond, PATRIOT HAULING LLC

Applicant: Stephany Sheekey

Requested Action: Initial zoning to **CC (Community Commercial)**

REID #: 0426909378000 & 0426907043000

Property Address: W Mountain Dr, Fayetteville, NC

Status of Property: Undeveloped

Size: ±6.01 acres



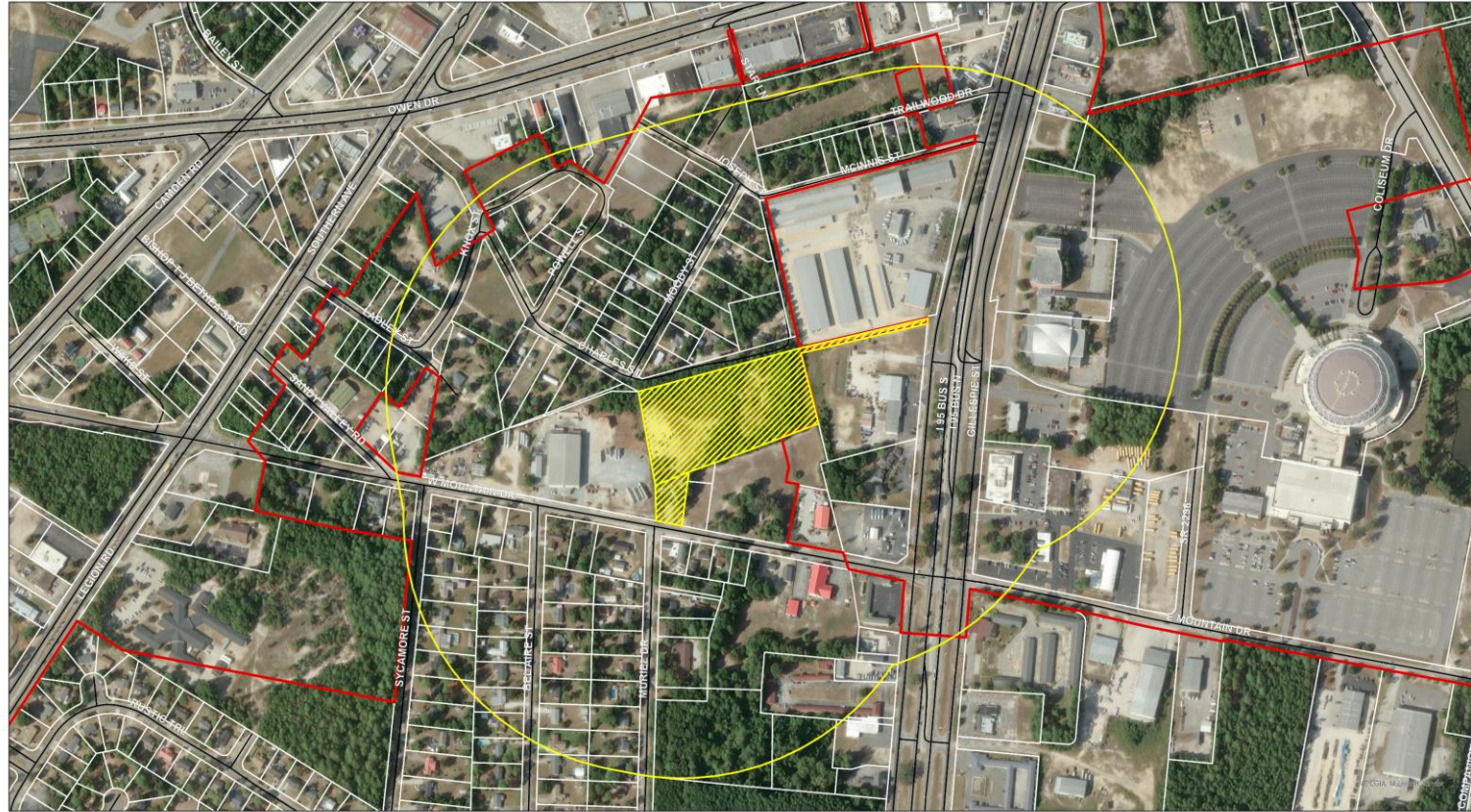

Aerial Notification Map

Case #: P26-19

Request: Initial Zoning to CC
 Location: 230 & 0 W Mountain Dr
 (0426909378000, 0426907043000)

-  City Boundary
-  P26-19
-  Streets
-  P26-19 Buffer

Letters are being sent to all property owners within the 1000' buffer. Subject Property is shown in the hatched pattern.







Professional Planning Staff recommends that the City Council adopt the annexation ordinance for AX26-01, annexing approximately 6.01 acres located at unaddressed W. Mountain Drive and unaddressed Gillespie Street (HWY 301) (REID#s 0426909378000 & 0426907043000) into the corporate limits, effective June 22, 2026.



1. Adopt the annexation ordinance with an effective date of June 22, 2026 (immediate effectiveness).
2. Adopt the annexation ordinance with a deferred effective date of June 30, 2026 (this aligns with the fiscal year).
3. Do not adopt the annexation ordinance.
4. Continue consideration of the item to a specific future date for further review and discussion (no action will be taken at this time).





 **FAYETTEVILLE** ^{NC}
AMERICA'S CAN DO CITY

FayettevilleNC.gov