

VICINITY MAP (N.T.S.)

MARTIN LUTHER KING JR. FREEWAY
 NC 87-401 BUSINESS
 PUBLIC R/W VARIES

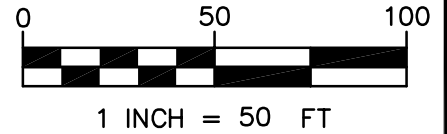

R/W MONUMENT
 N= 474,848.17
 E= 2,031,674.72

REFERENCES:

TAX ID No.	DEED BOOK - PAGE
0437-14-4965	7510 - 399
0437-14-5939	7152 - 224
0437-14-5811	7152 - 224
0437-15-6018	12208 - 496
1437-14-4841	12208 - 496
0437-14-5871	12208 - 496
0437-14-6737	12208 - 496

PLAT BOOK - PAGE

141 - 103
149 - 178
149 - 179

STATE OF NORTH CAROLINA
 RECOMBINATION LOT 2

STATE OF NORTH CAROLINA
 RECOMBINATION LOT 1

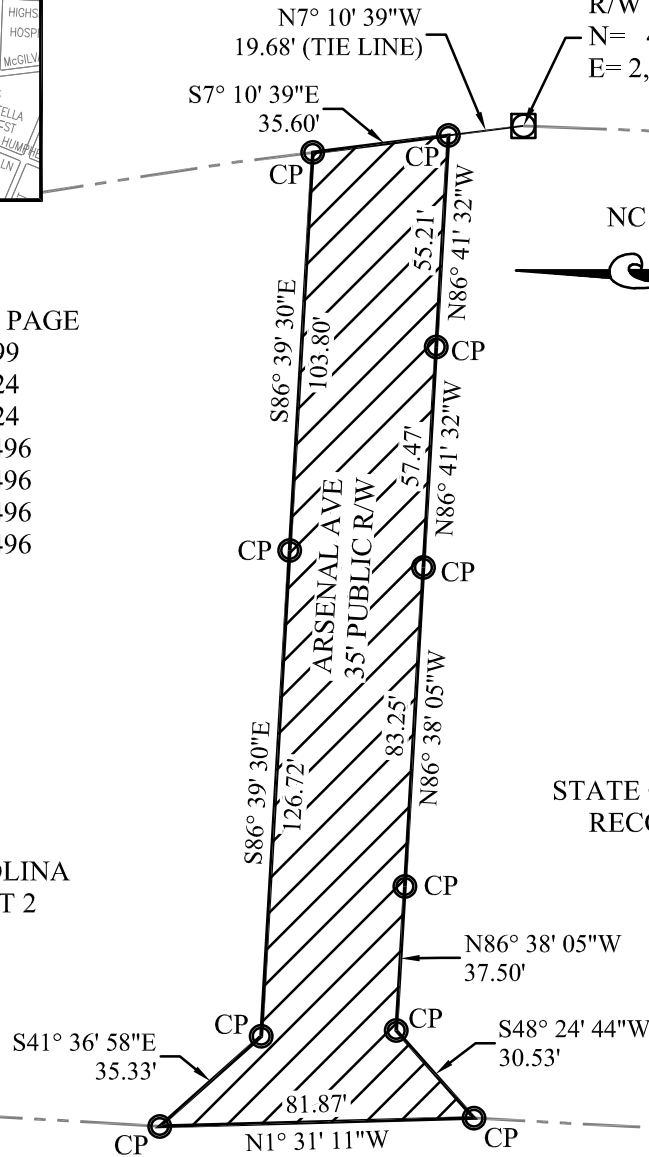

MYROVER ST
 30' PUBLIC R/W

EXHIBIT A

THIS MAP MAY NOT BE A CERTIFIED SURVEY AND HAS NOT BEEN REVIEWED BY A LOCAL GOVERNMENT AGENCY FOR COMPLIANCE WITH ANY APPLICABLE LAND DEVELOPMENT REGULATIONS AND HAS NOT BEEN REVIEWED FOR COMPLIANCE WITH RECORDING REQUIREMENTS FOR PLATS.

SHEET 1 OF 1

ANNEXATION DATE: _____
 EFFECTIVE DATE: _____



PUBLIC SERVICES DEPARTMENT
 ENGINEERING DIVISION
 433 HAY ST. 28301
 (910) 433-1656

PROPOSED STREET CLOSURE
ARSENAL AVENUE
±9477.04 SQUARE FOOT
±0.22 ACRES

CROSS CREEK TOWNSHIP CUMBERLAND COUNTY
FAYETTEVILLE
NORTH CAROLINA

DATE 5/01/2025 DRAWN BY RSH
 SCALE 1" = 50' CK'D BY RSH