

VICINITY MAP (N.T.S.)



0426-00-6785  
109 HOPEDALE ST  
DB: 5236, PG: 841  
PB: 14, PG: 67

0426-00-6785  
107 HOPEDALE ST  
DB: 2911, PG: 201  
PB: 14, PG: 67

NCGS MON "OWENS"  
NAD 83(2001)  
N=462,523.23  
E=2,024,170.87

S62° 14' 43"W  
3839.59' (TIE LINE)

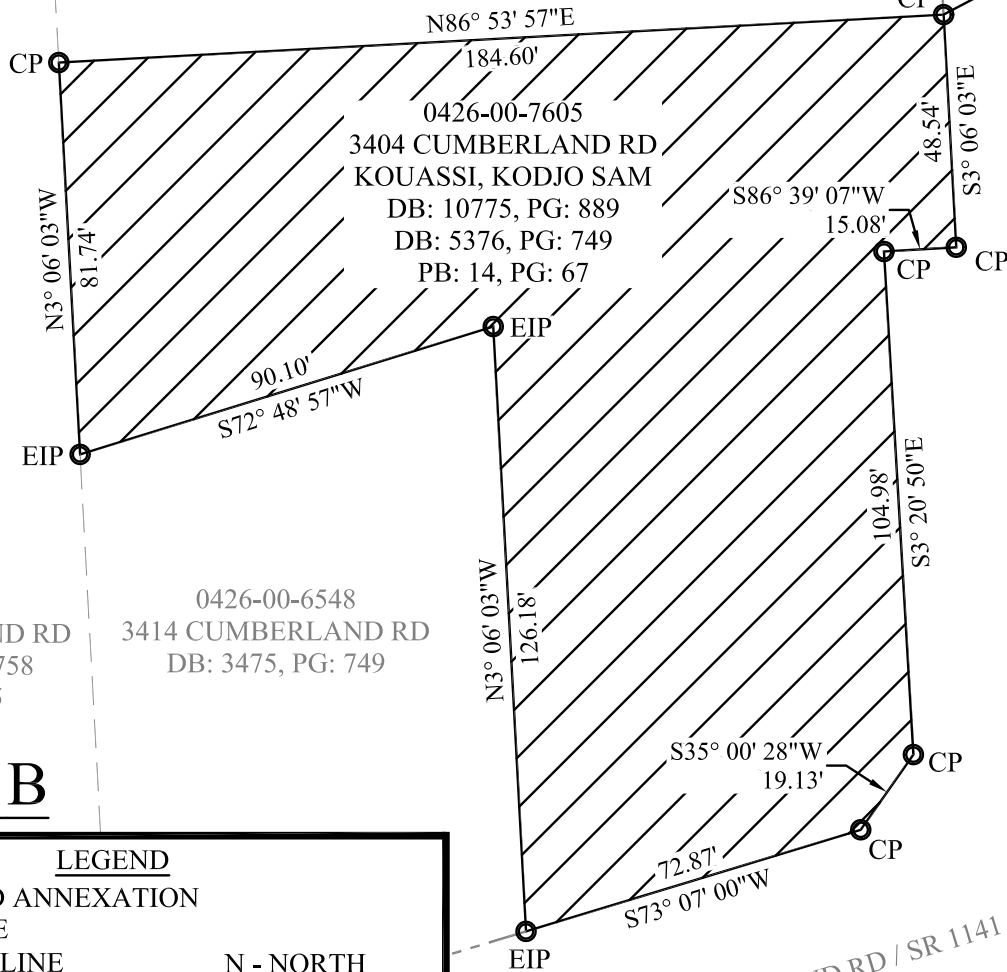

0426-01-5026  
3424 CUMBERLAND RD  
DB: 10364, PG: 758  
PB: 11, PG: 15

0426-00-6548  
3414 CUMBERLAND RD  
DB: 3475, PG: 749

## EXHIBIT B

### LEGEND

- PROPOSED ANNEXATION
- R/W LINE
- PARCEL LINE
- R/W - RIGHT-OF-WAY
- CP - COMPUTED POINT
- EIP - EXISTING IRON PIPE
- MON - MONUMENT
- NCGS - NORTH CAROLINA GEODETIC SURVEY
- N - NORTH
- S - SOUTH
- E - EAST
- W - WEST
- SF - SQUARE FOOT

THIS MAP MAY NOT BE A CERTIFIED SURVEY AND HAS NOT BEEN REVIEWED BY A LOCAL GOVERNMENT AGENCY FOR COMPLIANCE WITH ANY APPLICABLE LAND DEVELOPMENT REGULATIONS AND HAS NOT BEEN REVIEWED FOR COMPLIANCE WITH RECORDING REQUIREMENTS FOR PLATS.

SHEET 1 OF 1

ANNEXATION DATE: \_\_\_\_\_  
EFFECTIVE DATE: \_\_\_\_\_



**FAYETTEVILLE**  
AMERICA'S CAN DO CITY

PUBLIC SERVICES DEPARTMENT  
ENGINEERING DIVISION  
433 HAY ST. 28301  
(910) 433-1656

**PROPOSED ANNEXATION**  
**0426-00-7605**  
**3404 CUMBERLAND ROAD**  
**±21,323.87 SF ±0.49 ACRES TOTAL**

DATE **2/16/2022** DRAWN BY **RSH**  
SCALE **1" = 40'** CK'D BY **RSH**