

N/F  
SAMANTHA ANN  
STRIZICH  
DB 10136, PG 71  
PB 112, PG 69

N/F  
JAMES OSTENDORF  
& SPOUSE  
ISABELLA OSTENDORF  
DB 9906, PG 127  
PB 112, PG 69

BELLE ARBOR  
P.B. 146,  
PG. 151

1

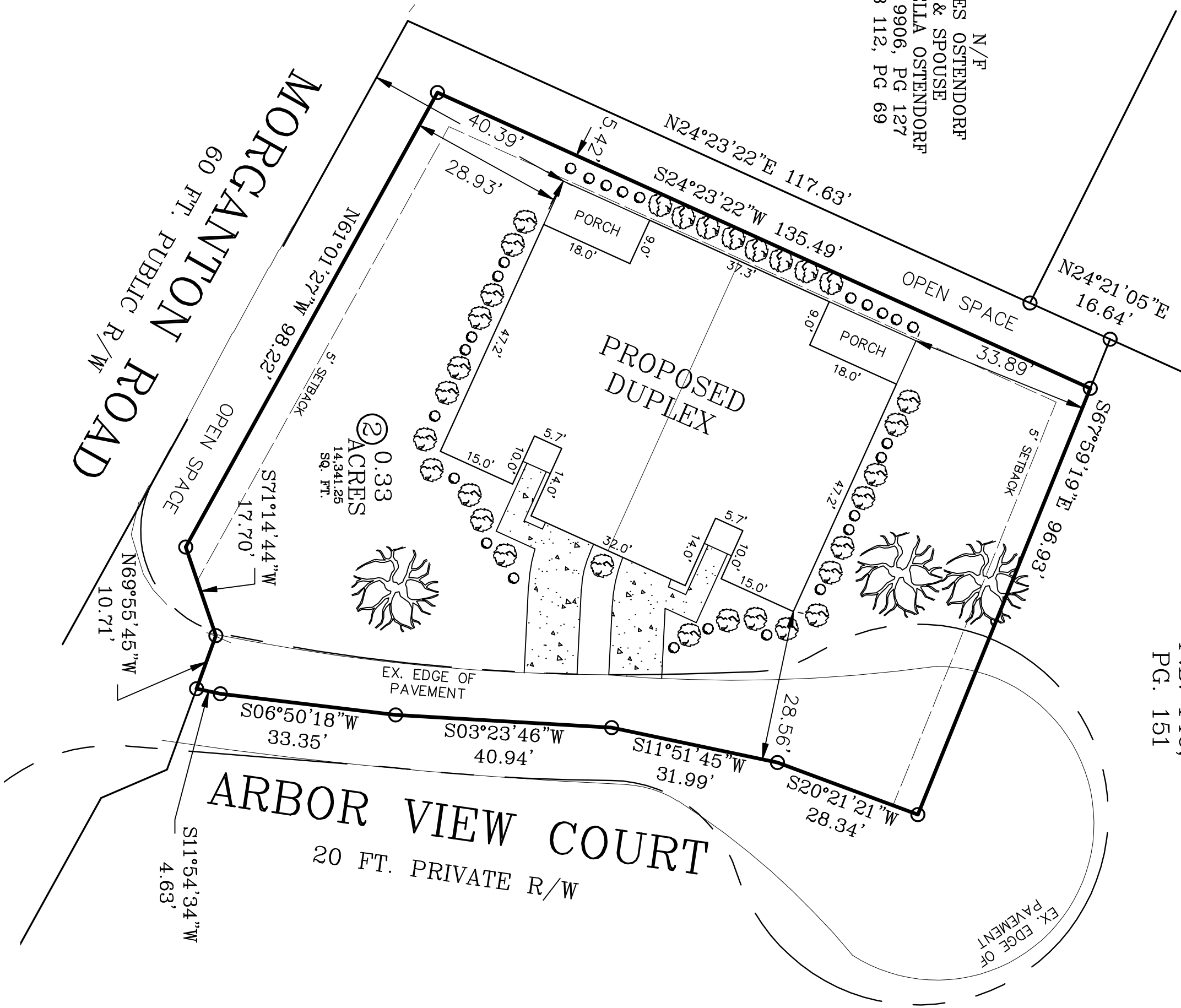

NOTES  
PIN: 0427-47-1706  
AREA: 0.33 ACRES  
ZONED: SF-15  
TREES:  
REQUIRED 3  
PROVIDED 3  
SHRUBS:  
REQUIRED 54  
PROVIDED 54  
(4 DIFFERENT SPECIES)  
WATER AND SEWER BY PWC  
IMPERVIOUS AREA CREATED:  
4850 SQ FT

OWNER INFORMATION  
SHINELIGHT PROPERTIES, LLC  
203 ROWAN ST  
FAYETTEVILLE, NC 28301  
ATTN: NIKKI CREECY  
910.257.6406

GRAPHIC SCALE

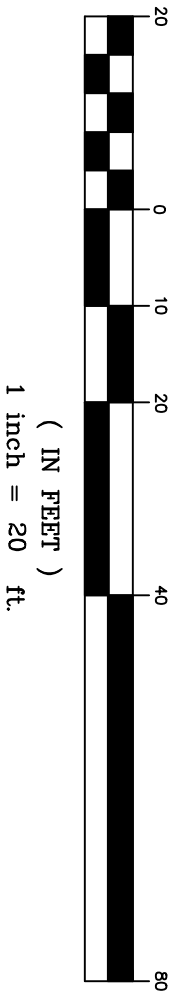

PRELIMINARY PLAT  
NOT for Construction, Recordation  
or Conveyance or Sale

REVISIONS	APRIL 25, 2023
SPECIAL USE PERMIT MAP	
LOT 2	
BELLE ARBOR	
TOWNSHIP: CROSS CREEK COUNTY: CUMBERLAND	STATE: NORTH CAROLINA
PROPERTY OF: SHINELIGHT PROPERTIES, LLC	
LARRY KING & ASSOCIATES, P.L.S., P.A. P.O. BOX 53787 1333 MORGANTON ROAD, SUITE 201 FAYETTEVILLE, N. C. 28305 TELEPHONE: (910) 483-4300 FAX: (910) 483-4052	
DATE: 04/20/2023	SCALE: 1" = 20'
NC PRR LICENSE C-0887	CHECKED & CLOSED BY: LARRY KING
DESIGNED BY: LSE	DRAWN BY: LSE
STARTED BY: LSKA	FIELD BOOK
FILE NO: P21-059	DRAWING NO: SUP