

N/F  
SAMANTHA ANN  
STRIZICH  
DB 10136, PG 71  
PB 112, PG 69

N/F  
JAMES OSTENDORF  
& SPOUSE  
ISABELLA OSTENDORF  
DB 9906, PG 127  
PB 112, PG 69

BELLE ARBOR  
P.B. 146,  
PG. 151

1

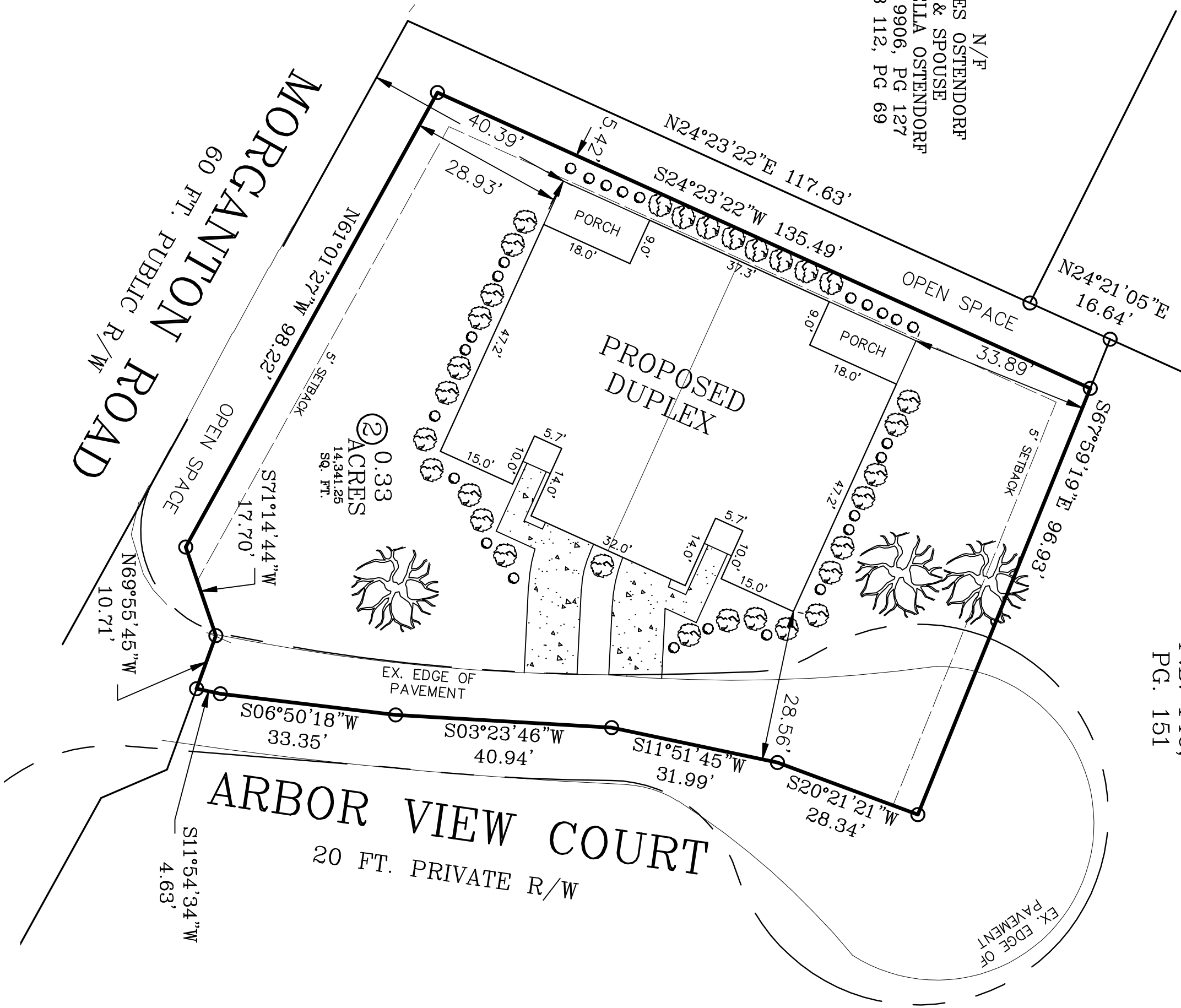

NOTES  
PIN: 0427-47-1706  
AREA: 0.33 ACRES  
ZONED: SF-15  
TREES:  
REQUIRED 3  
PROVIDED 3  
SHRUBS:  
REQUIRED 54  
PROVIDED 54  
(4 DIFFERENT SPECIES)  
WATER AND SEWER BY PWC  
IMPERVIOUS AREA CREATED:  
4850 SQ FT

OWNER INFORMATION  
SHINELIGHT PROPERTIES, LLC  
203 ROWAN ST  
FAYETTEVILLE, NC 28301  
ATTN: NIKKI CREECY  
910.257.6406

GRAPHIC SCALE

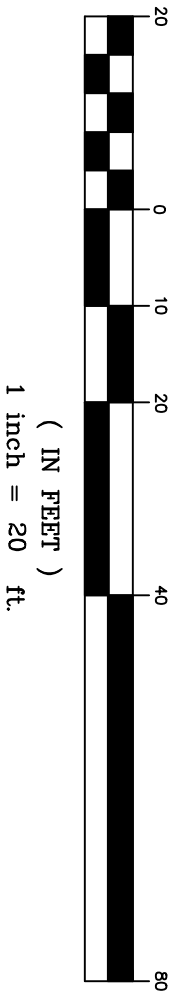

PRELIMINARY PLAT  
NOT for Construction, Recordation  
or Conveyance or Sale

REVISIONS	SPECIAL USE PERMIT MAP	
APRIL 25, 2023	LOT 2	
	BELLE ARBOR	
	TOWNSHIP: CROSS CREEK COUNTY: CUMBERLAND	
	STATE: NORTH CAROLINA	
	PROPERTY OF: SHINELIGHT PROPERTIES, LLC	
	<b>LARRY KING &amp; ASSOCIATES,</b>	
	R.L.S., P.A.	
	P.O. BOX 53787	
	1333 MORGANTON ROAD, SUITE 201	
	FAYETTEVILLE, N. C. 28305	
	TELEPHONE: (910) 483-4300	
	FAX: (910) 483-4052	
	DATE: 04/20/2023	STARTED BY: LSKA
	SCALE: 1" = 20'	DRAWN BY: LSK
	CHECKED & CLOSED BY: LARRY KING	FIELD BOOK:
		FILE REF: P21-059
		DRAWING NO: SUP