

THIS MAP MAY NOT BE A CERTIFIED SURVEY AND HAS NOT BEEN REVIEWED BY A LOCAL GOVERNMENT AGENCY FOR COMPLIANCE WITH ANY APPLICABLE LAND DEVELOPMENT REGULATIONS AND HAS NOT BEEN REVIEWED FOR COMPLIANCE WITH RECORDING REQUIREMENTS FOR PLATS.

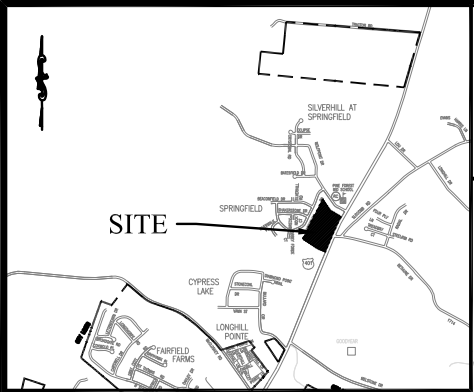

VICINITY MAP  
(SCALE: 1" = 5000')

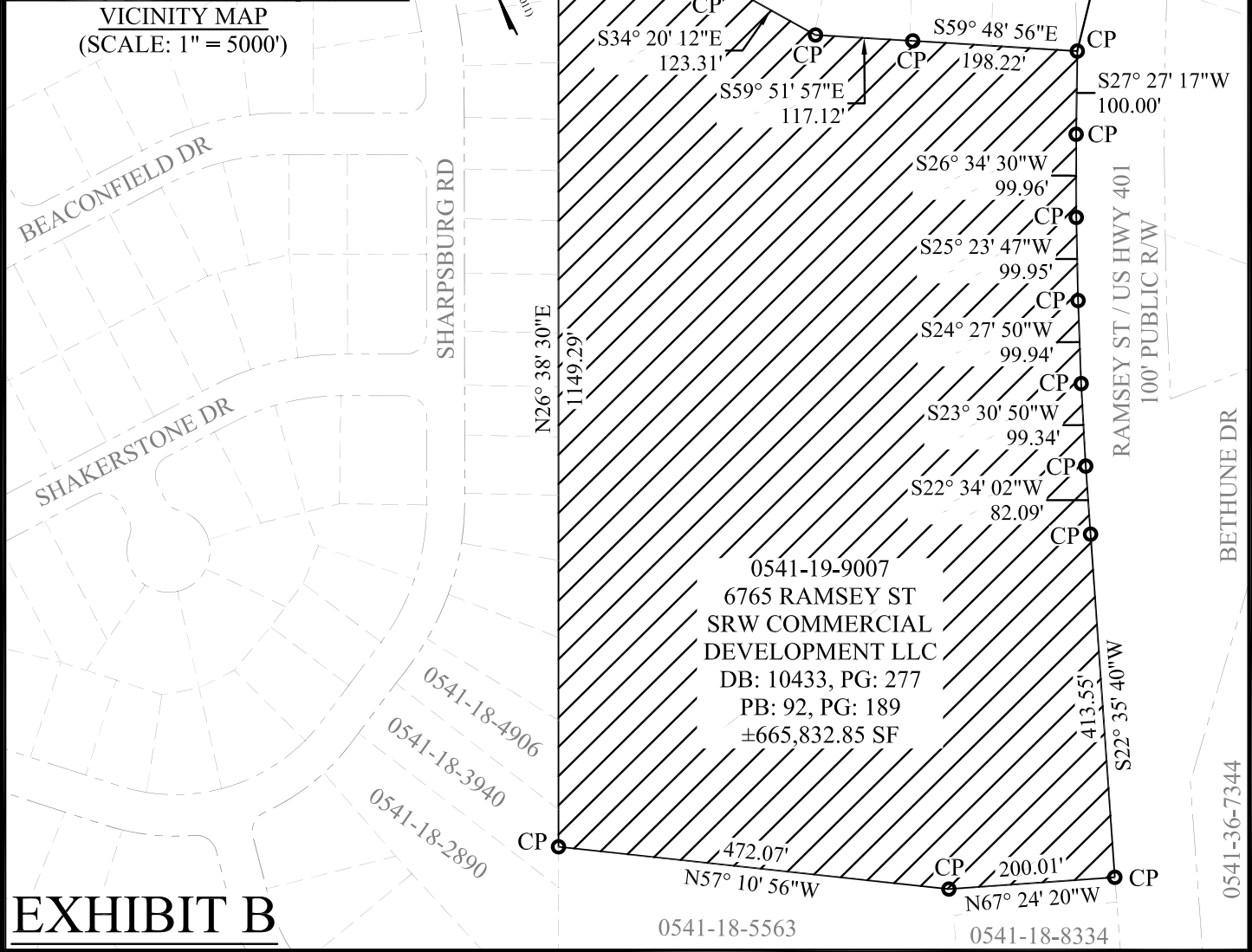

**EXHIBIT B**

**LEGEND:**

CP - COMPUTED POINT	N - NORTH
DB - DEED BOOK	S - SOUTH
SF - SQUARE FOOT	E - EAST
EIP - EXISTING IRON PIPE	W - WEST
--- CITY LIMITS	CTY - COUNTY
--- PARCEL LINE	PB - PLAT BOOK
--- RIGHT OF WAY LINE	
PROPOSED ANNEXATION	

**FAYETTEVILLE!** PUBLIC SERVICES DEPARTMENT  
 AMERICA'S CAN DO CITY ENGINEERING DIVISION  
 433 HAY ST. 28301  
 (910) 433-1656

**PROPOSED ANNEXATION**  
**0541-16-9007**  
**SRW COMMERCIAL DEVELOPMENT LLC**  
**±665,832.85 SF ±15.29 ACRES**  
**CARVERS CREEK TOWNSHIP CUMBERLAND CTY**  
**FAYETTEVILLE NORTH CAROLINA**

SHEET 1 OF 1

ANNEXATION DATE: \_\_\_\_\_  
 EFFECTIVE DATE: \_\_\_\_\_

DATE 6/17/2022 DRAWN BY RSH  
 SCALE 1" = 200' CK'D BY RSH