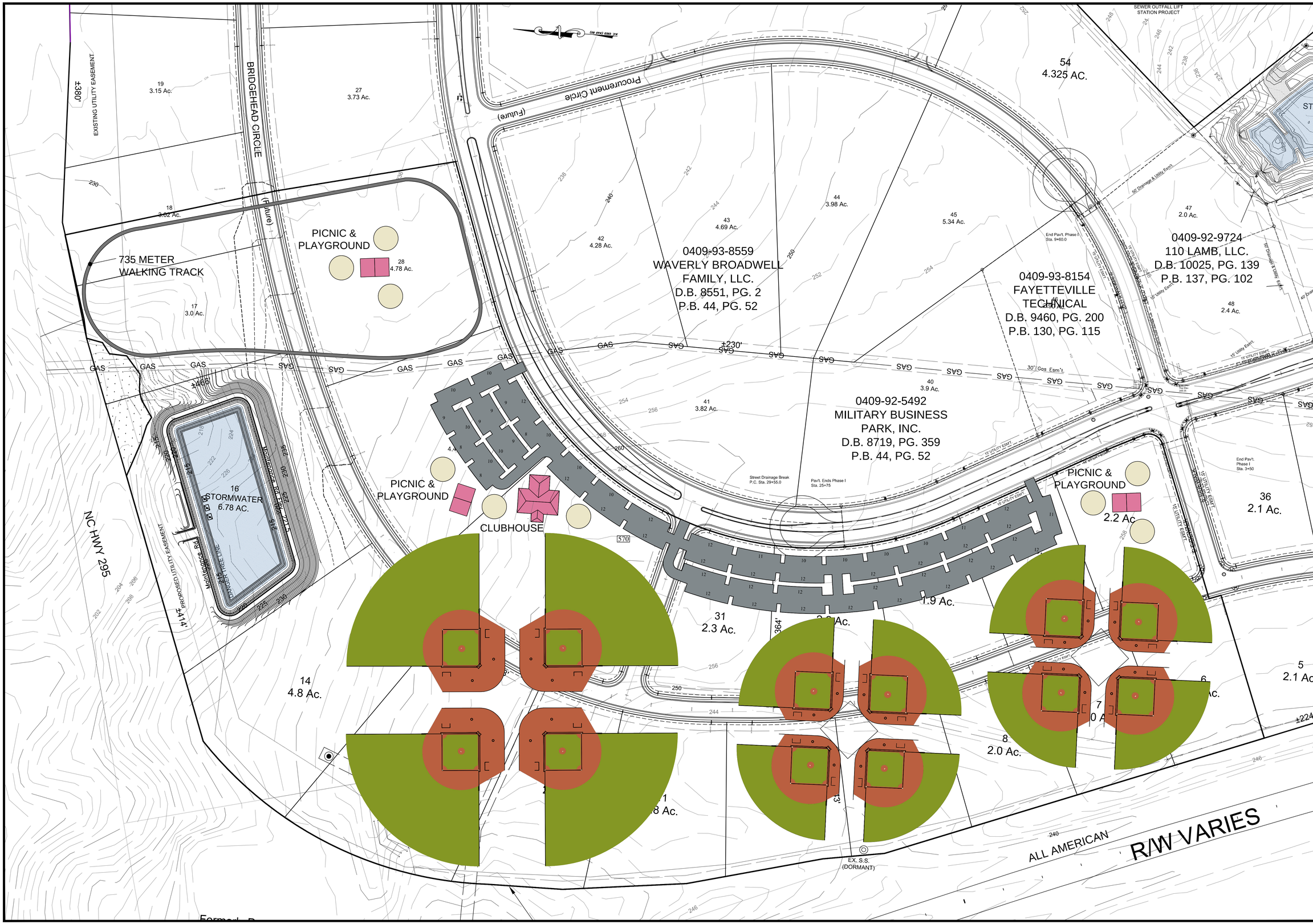

drawn by	CCB
checked	MKR
reviewed	MKR
date	SEPT. 2017
job no.	17-1033-02

MBP - BASEBALL & SOFTBALL

MILITARY BUSINESS PARK

DEVELOPMENT BY
BROADWELL LAND COMPANY
Fayetteville, NC

no.	revision	by	date

ENGINEERS
PLANNERS
SURVEYORS
MOORMAN, KIZER & REITZEL, INC.
115 Broadfoot Ave.
P.O. Box 53774
Fayetteville, N.C., 28305
Phone 910-484-5191
License #: F-0106

scale 1:200

Field Book No. N/A

SHEET 1 OF 1