

**ZONING COMMISSION**  
**CASE NO. P18-19F**

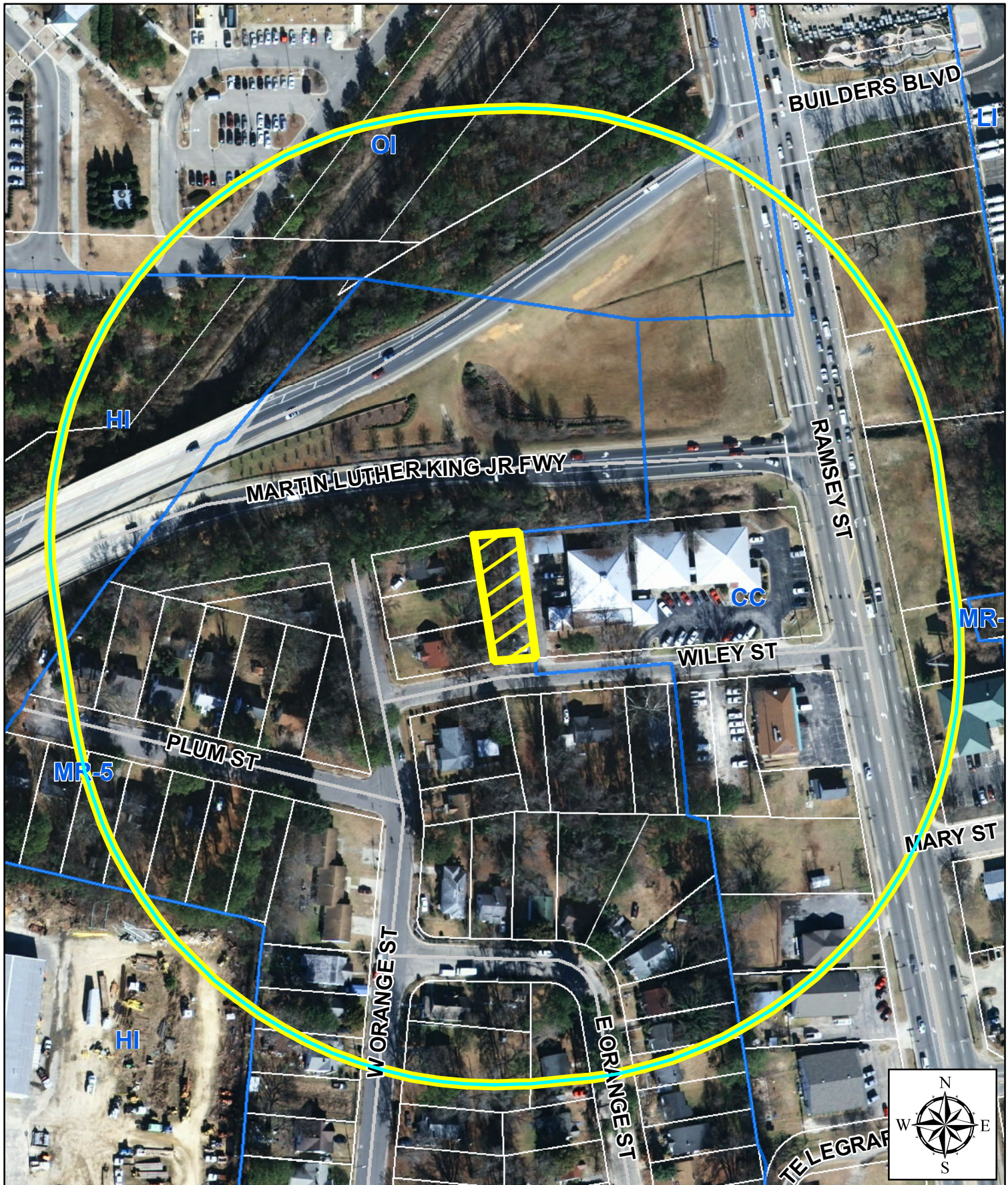

**Request: MR-5 to CC**  
**Location: 108 Wiley St**  
**Lot Size: 0.17 +/- acres**

**Zoning Commission: 6/12/2018**  
**Pin: 0438-50-6242**

Letters are being sent to all property owners within the circle, the subject property is shown in the hatched pattern.