

Proposed Resurface Various Streets, 2021 - Phase 1I						
Proposed Milling & Resurfacing Streets						
STREET	FROM	TO	LENGTH	WIDTH	MH	WV
NORWOOD STREET	OAKRIDGE AVENUE	McALLISTER STREET	1109	24	14	16
CIRCLE DRIVE	PARKVIEW AVENUE	RUSH ROAD	970	24	12	6
ANARINE ROAD	CUL-DE-SAC	HAVILAH ROAD	1729	33	18	16
SLATER AVENUE	LANGDON STREET	BULLOCK STREET	2901	29	26	14
SARASOTA DRIVE	DEAD END	CUL-DE-SAC	1952	26	26	16
McFADYEN DRIVE	MORGANTON ROAD	TIMBERLAKE DRIVE	4074	25	6	4
			Length	12735		
			Mileage	2.41		
Proposed Resurfacing Streets						
STREET	FROM	TO	LENGTH	WIDTH	MH	WV
STONINGTON DRIVE	STOCKBRIDGE COURT	DEAD END	1000	25	5	4
CAMEO COURT	CUL-DE-SAC	CUL-DE-SAC	569	32	3	2
DAHLGREN AVENUE	LYNHURST DRIVE	LANSDOWNE ROAD	1083	24	7	0
BLAKE STREET	SHERMAN DRIVE	END OF MAINTENANCE	829	22	3	0
CONCORD DRIVE	ARBOR ROAD	SOUTHLAND DRIVE	3663	25	10	2
CARTERET PLACE	DEAD END	CHESAPEAKE ROAD	920	33	4	2
MARSHALL ROAD	McNUTT ROAD	N. CHURCHILL DRIVE	704	23	4	2
VEANNA DRIVE	SOURWOOD DRIVE	SOURWOOD DRIVE	1526	25	9	6
SWANN ST	WEISKOPF CT	GEIBERGER DR	1542	25	8	6
PIN OAK LANE	BROOKSHIRE DRIVE	BROOKSHIRE DRIVE	4170	22	16	7
PACIFIC AVENUE	PIN OAK LANE	PIN OAK LANE	1784	22	7	3
DAYSPRINGS DRIVE	PRESTIGE BOULEVARD	DAHARAN DRIVE	1457	24	5	1
BUCKHEAD RD	DEERWOOD DR	DEAD END	551	23	1	1
EASTMAN ROAD	FLINTWOOD DRIVE	BEAVER RUN DRIVE	677	26	3	1
FAWN RD	DEERWOOD DR	DEAD END	608	24	2	0
HEWITT DRIVE	STACY WEAVER DRIVE	ROCKINGHAM ROAD	2275	24	12	7
AINSLEY STREET	PERTH STREET	FOLGER STREET	2214	26	16	9
OLD SPEARS RD	QUAILRIDGE DR	WINGATE RD	1807	24	3	4
PERTH STREET	RYAN STREET	BALDOON DRIVE	1545	24	7	1
PECAN DRIVE	BRAGG BLVD	McPHERSON AVE	858	32	3	3
HALL STREET	BUTLER STREET	CAMPBELL AVENUE	535	20	1	3
CHANDLER ST	WILLIAM CLARK RD	DEAD END	405	32	3	3
OLD SHAW RD	SHAW ROAD	BRAGG BLVD	2010	24	2	4
N. COOL SPRINGS ST.	GROVE ST	PERSON ST	1234	24	8	2
ELMHURST DRIVE	CUL-DE-SAC	DEAD END	3162	32	16	9
LINCOLN DR	CAMPBELL AVE	NEW PAVEMENT	757	32	5	3
FELIX COURT	PACIFIC AVENUE	CUL-DE-SAC	170	22	1	1
			Length	38055		
			Mileage	7.21		
			Total Length	50790		
			Total Mileage	9.62		

*** A street on the list may change to another year due to Funding, Construction and/or Utility Improvements being performed prior to street resurfacing.

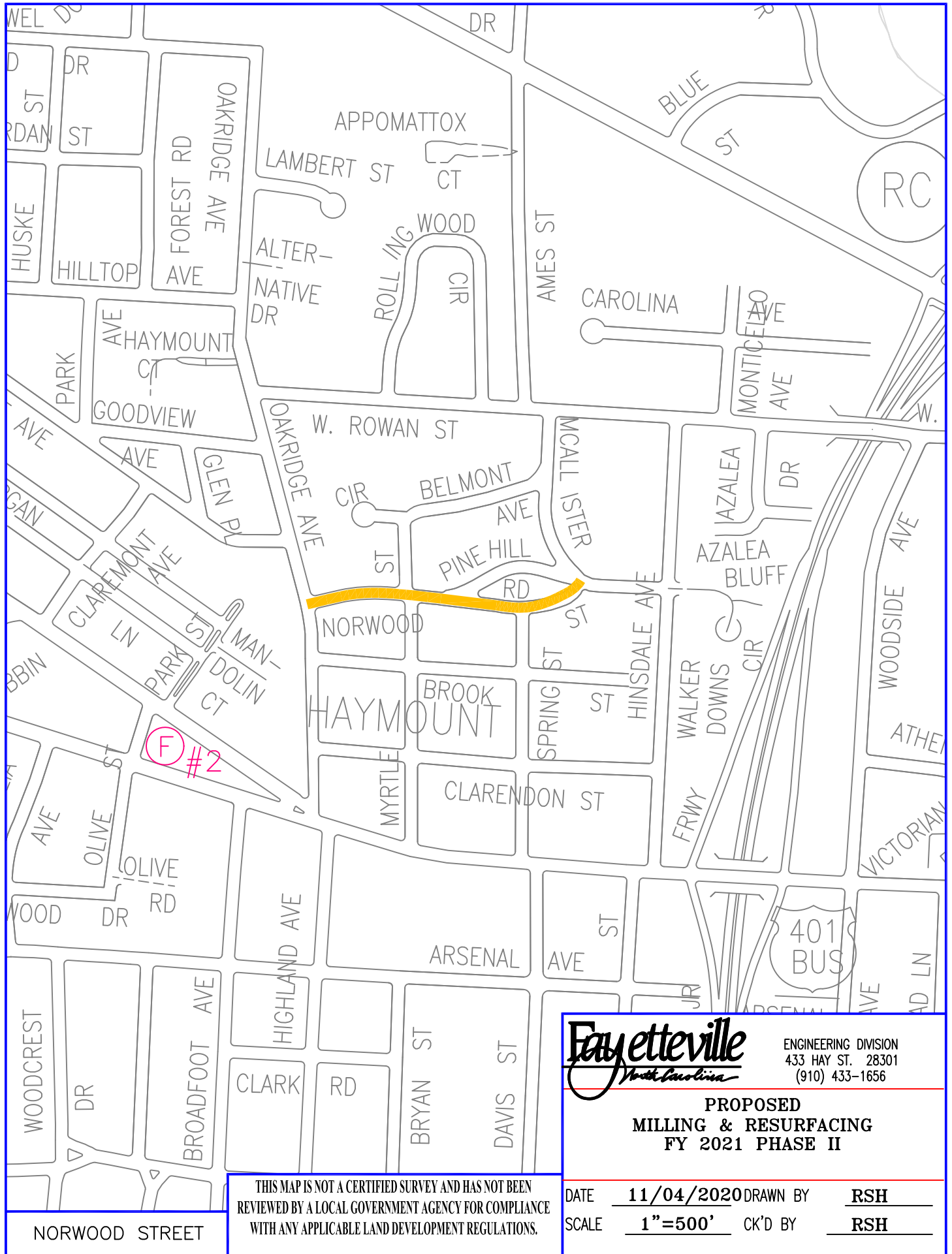

ENGINEERING DIVISION
433 HAY ST. 28301
(910) 433-1656

**PROPOSED
MILLING & RESURFACING
FY 2021 PHASE II**

THIS MAP IS NOT A CERTIFIED SURVEY AND HAS NOT BEEN
REVIEWED BY A LOCAL GOVERNMENT AGENCY FOR COMPLIANCE
WITH ANY APPLICABLE LAND DEVELOPMENT REGULATIONS.

DATE	<u>11/04/2020</u>	DRAWN BY	<u>RSH</u>
SCALE	<u>1"=500'</u>	CK'D BY	<u>RSH</u>

NORWOOD STREET

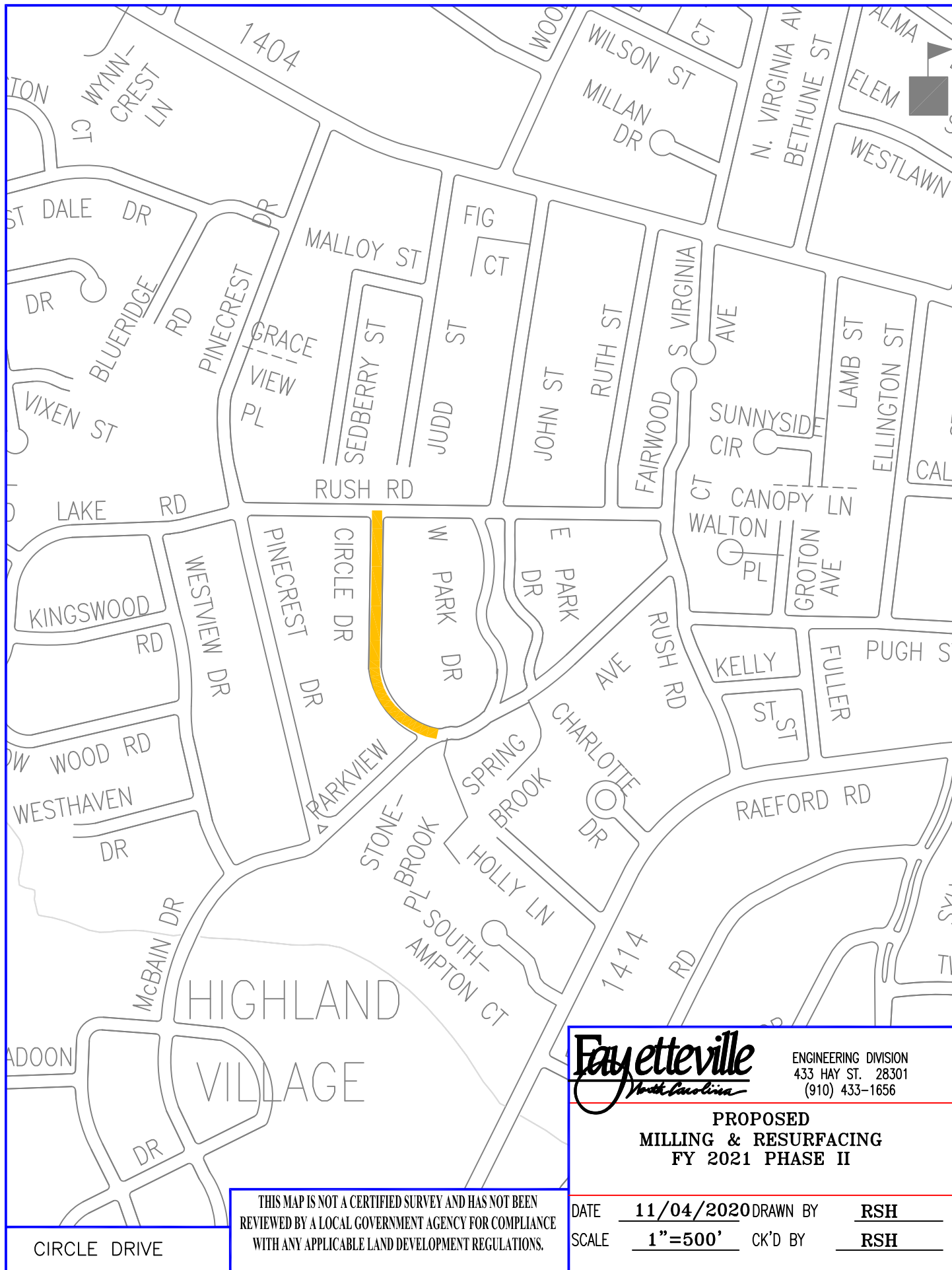

ENGINEERING DIVISION
433 HAY ST. 28301
(910) 433-1656

**PROPOSED
MILLING & RESURFACING
FY 2021 PHASE II**

THIS MAP IS NOT A CERTIFIED SURVEY AND HAS NOT BEEN
REVIEWED BY A LOCAL GOVERNMENT AGENCY FOR COMPLIANCE
WITH ANY APPLICABLE LAND DEVELOPMENT REGULATIONS.

DATE	11/04/2020	DRAWN BY	RSH
SCALE	1"=500'	CK'D BY	RSH

CIRCLE DRIVE

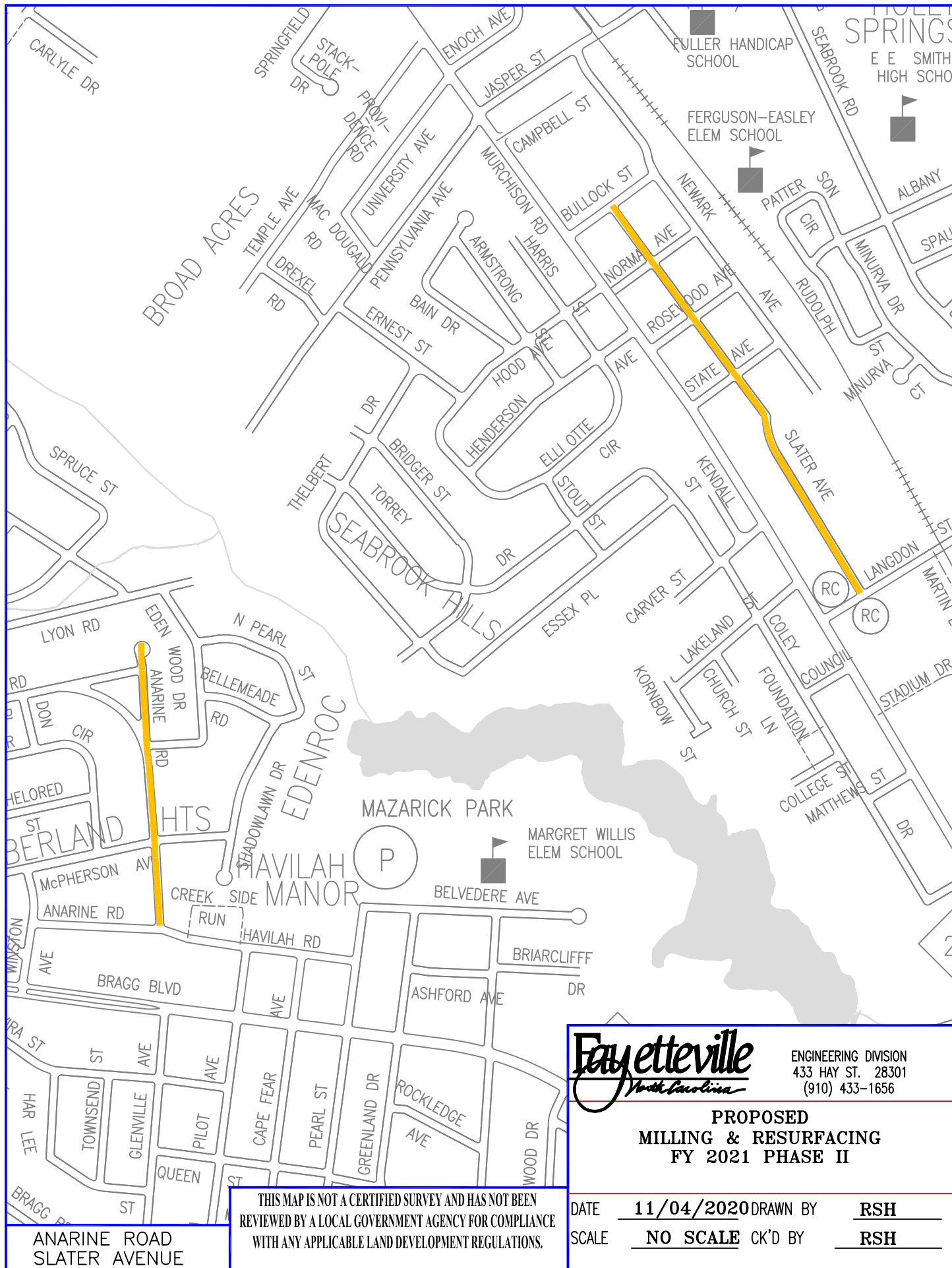

ANARINE ROAD
SLATER AVENUE

THIS MAP IS NOT A CERTIFIED SURVEY AND HAS NOT BEEN
REVIEWED BY A LOCAL GOVERNMENT AGENCY FOR COMPLIANCE
WITH ANY APPLICABLE LAND DEVELOPMENT REGULATIONS.

Fayetteville
North Carolina

ENGINEERING DIVISION
433 HAY ST. 28301
(910) 433-1656

**PROPOSED
MILLING & RESURFACING
FY 2021 PHASE II**

DATE	11/04/2020	DRAWN BY	RSH
SCALE	NO SCALE	CK'D BY	RSH

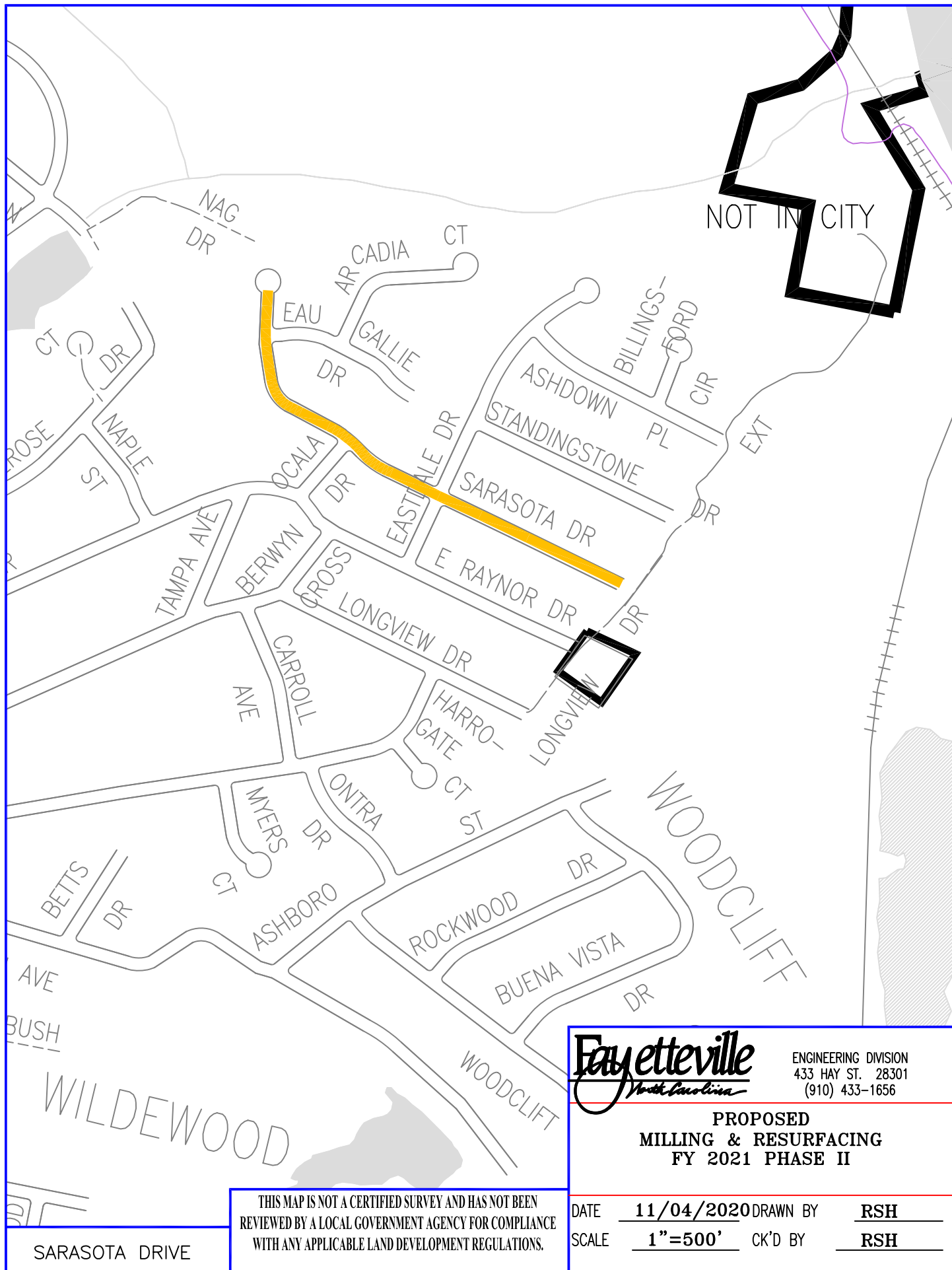

ENGINEERING DIVISION
433 HAY ST. 28301
(910) 433-1656

**PROPOSED
MILLING & RESURFACING
FY 2021 PHASE II**

THIS MAP IS NOT A CERTIFIED SURVEY AND HAS NOT BEEN
REVIEWED BY A LOCAL GOVERNMENT AGENCY FOR COMPLIANCE
WITH ANY APPLICABLE LAND DEVELOPMENT REGULATIONS.

DATE	<u>11/04/2020</u>	DRAWN BY	<u>RSH</u>
SCALE	<u>1"=500'</u>	CK'D BY	<u>RSH</u>

SARASOTA DRIVE

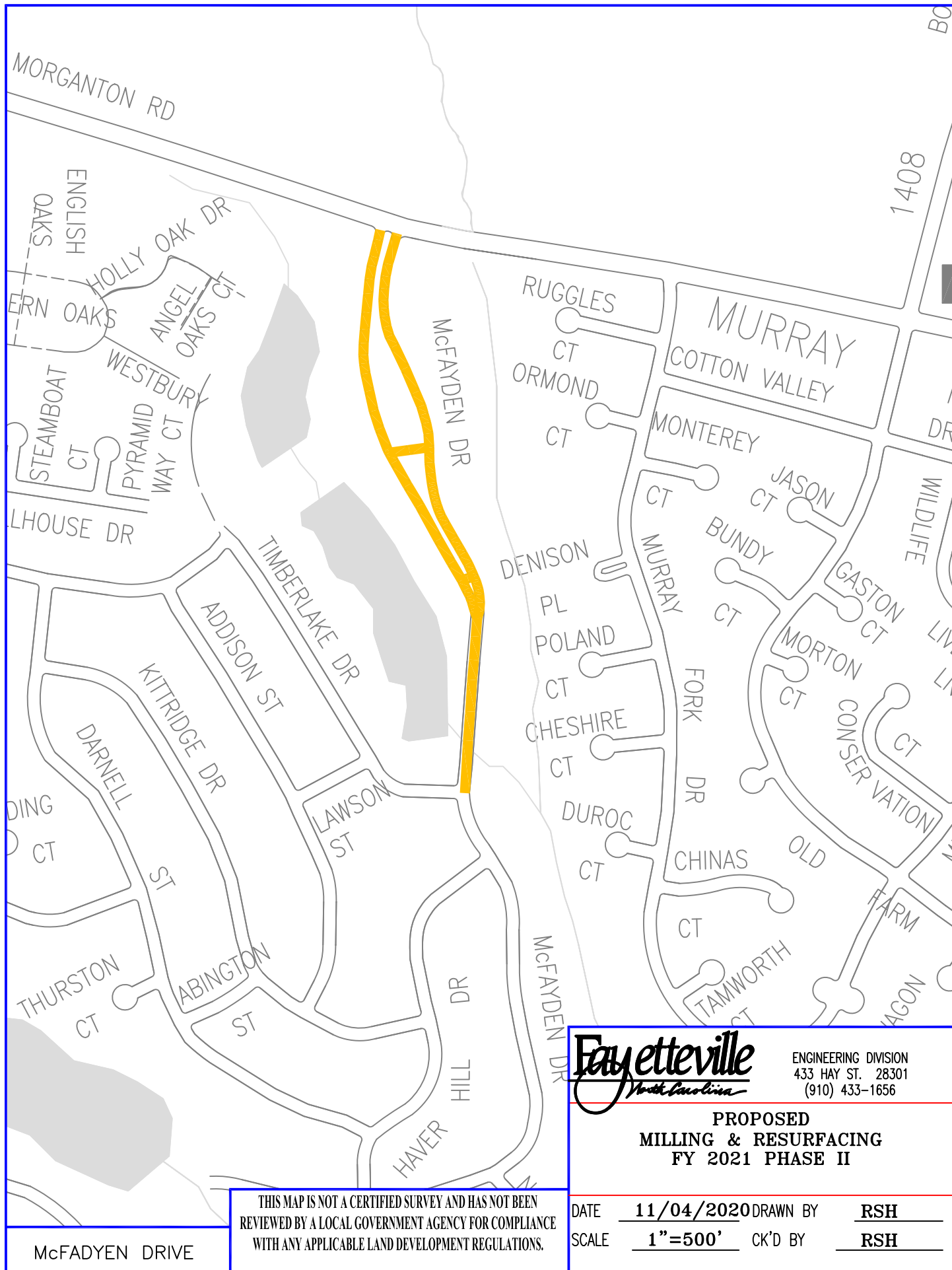

McFADYEN DRIVE

THIS MAP IS NOT A CERTIFIED SURVEY AND HAS NOT BEEN
REVIEWED BY A LOCAL GOVERNMENT AGENCY FOR COMPLIANCE
WITH ANY APPLICABLE LAND DEVELOPMENT REGULATIONS.

Fayetteville
North Carolina

ENGINEERING DIVISION
433 HAY ST. 28301
(910) 433-1656

**PROPOSED
MILLING & RESURFACING
FY 2021 PHASE II**

DATE	11/04/2020	DRAWN BY	RSH
SCALE	1"=500'	CK'D BY	RSH

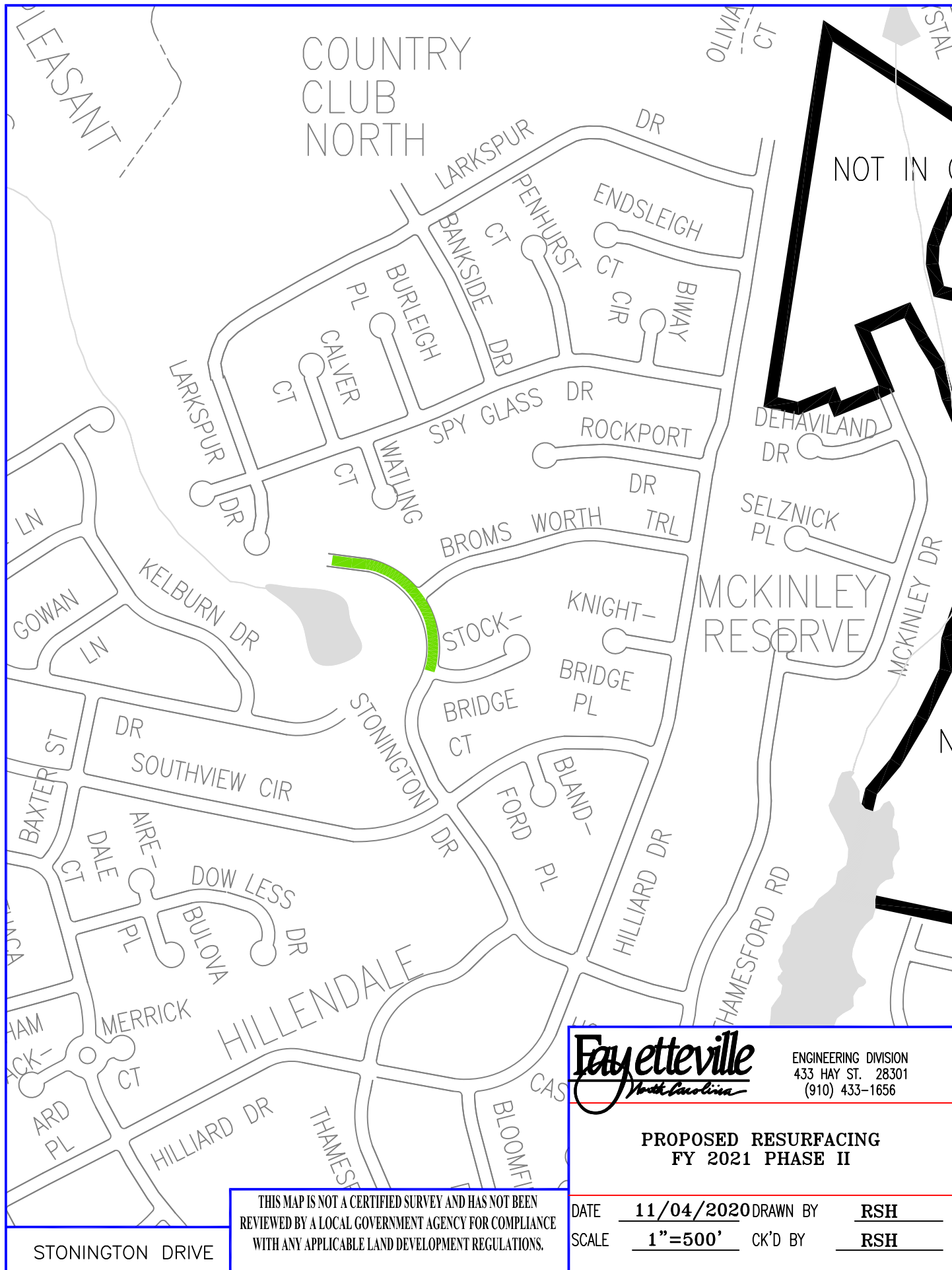

COUNTRY CLUB NORTH

NOT IN C

MCKINLEY RESERVE

Fayetteville
North Carolina

ENGINEERING DIVISION
433 HAY ST. 28301
(910) 433-1656

**PROPOSED RESURFACING
FY 2021 PHASE II**

THIS MAP IS NOT A CERTIFIED SURVEY AND HAS NOT BEEN
REVIEWED BY A LOCAL GOVERNMENT AGENCY FOR COMPLIANCE
WITH ANY APPLICABLE LAND DEVELOPMENT REGULATIONS.

DATE	11/04/2020	DRAWN BY	RSH
SCALE	1"=500'	CK'D BY	RSH

STONINGTON DRIVE

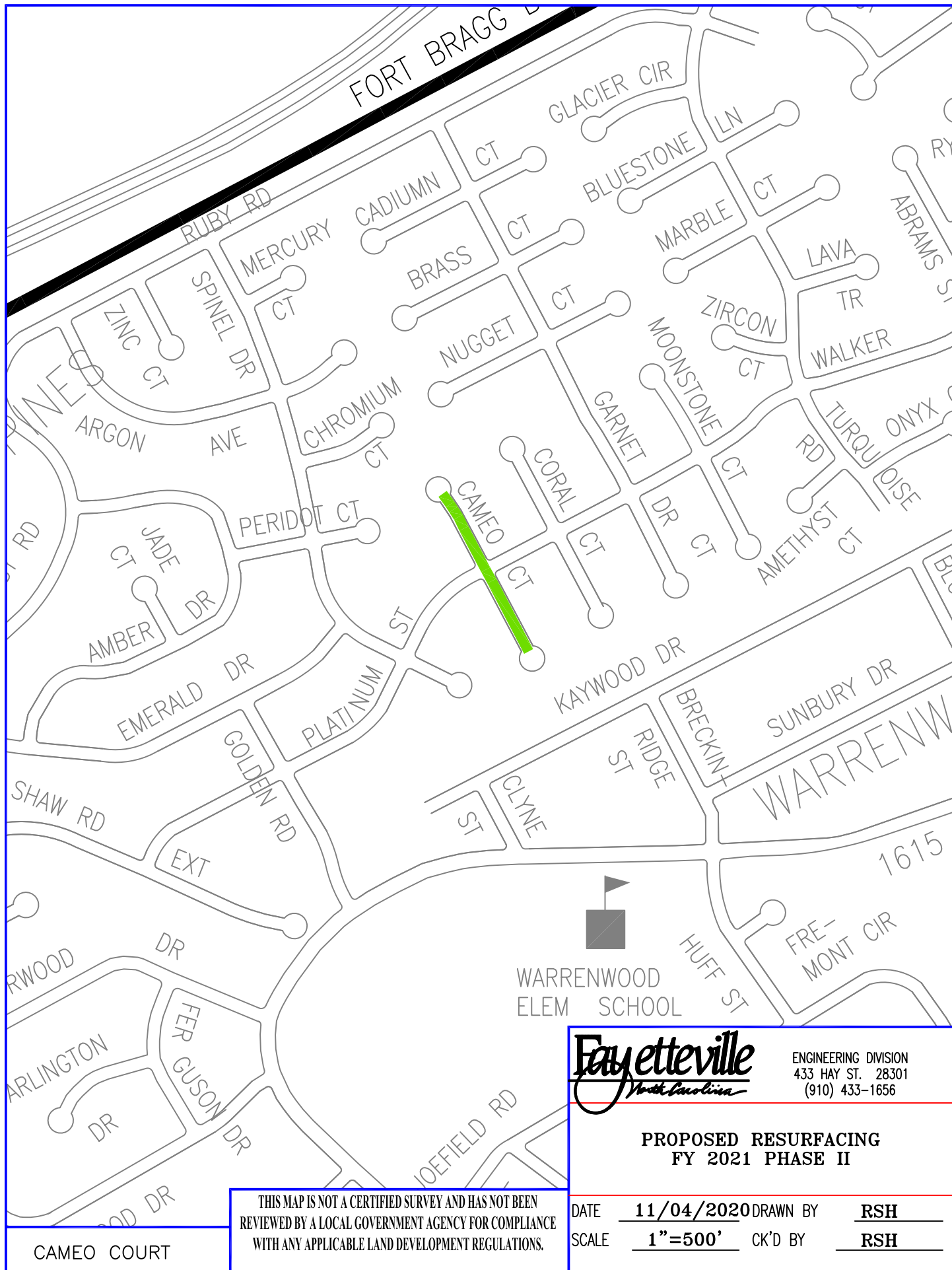

ENGINEERING DIVISION
433 HAY ST. 28301
(910) 433-1656

**PROPOSED RESURFACING
FY 2021 PHASE II**

THIS MAP IS NOT A CERTIFIED SURVEY AND HAS NOT BEEN REVIEWED BY A LOCAL GOVERNMENT AGENCY FOR COMPLIANCE WITH ANY APPLICABLE LAND DEVELOPMENT REGULATIONS.			
DATE	11/04/2020	DRAWN BY	RSH
SCALE	1"=500'	CK'D BY	RSH

CAMEO COURT

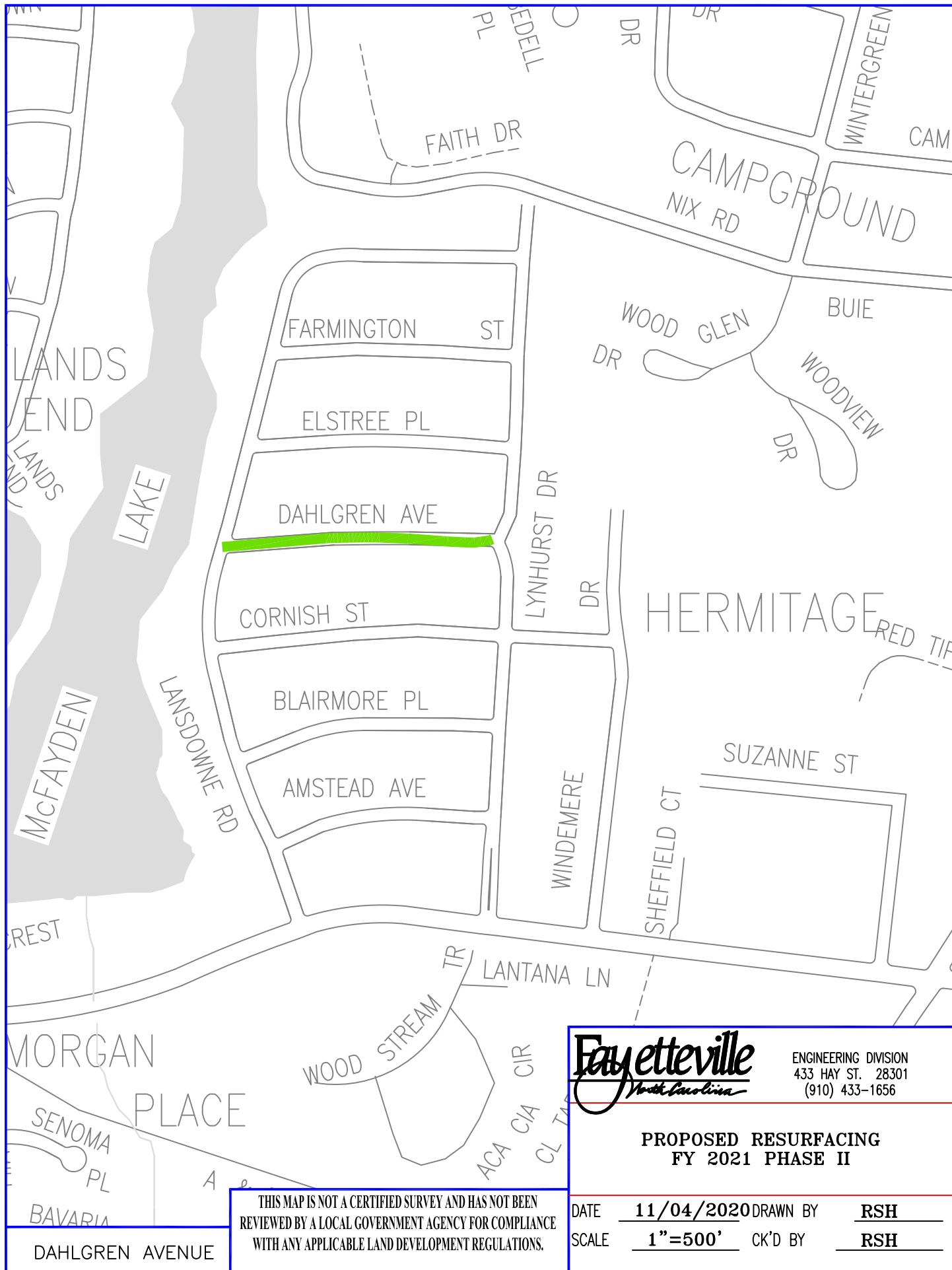

THIS MAP IS NOT A CERTIFIED SURVEY AND HAS NOT BEEN
REVIEWED BY A LOCAL GOVERNMENT AGENCY FOR COMPLIANCE
WITH ANY APPLICABLE LAND DEVELOPMENT REGULATIONS.

Fayetteville
North Carolina

ENGINEERING DIVISION
433 HAY ST. 28301
(910) 433-1656

**PROPOSED RESURFACING
FY 2021 PHASE II**

DATE	11/04/2020	DRAWN BY	RSH
SCALE	1"=500'	CK'D BY	RSH

DAHLGREN AVENUE

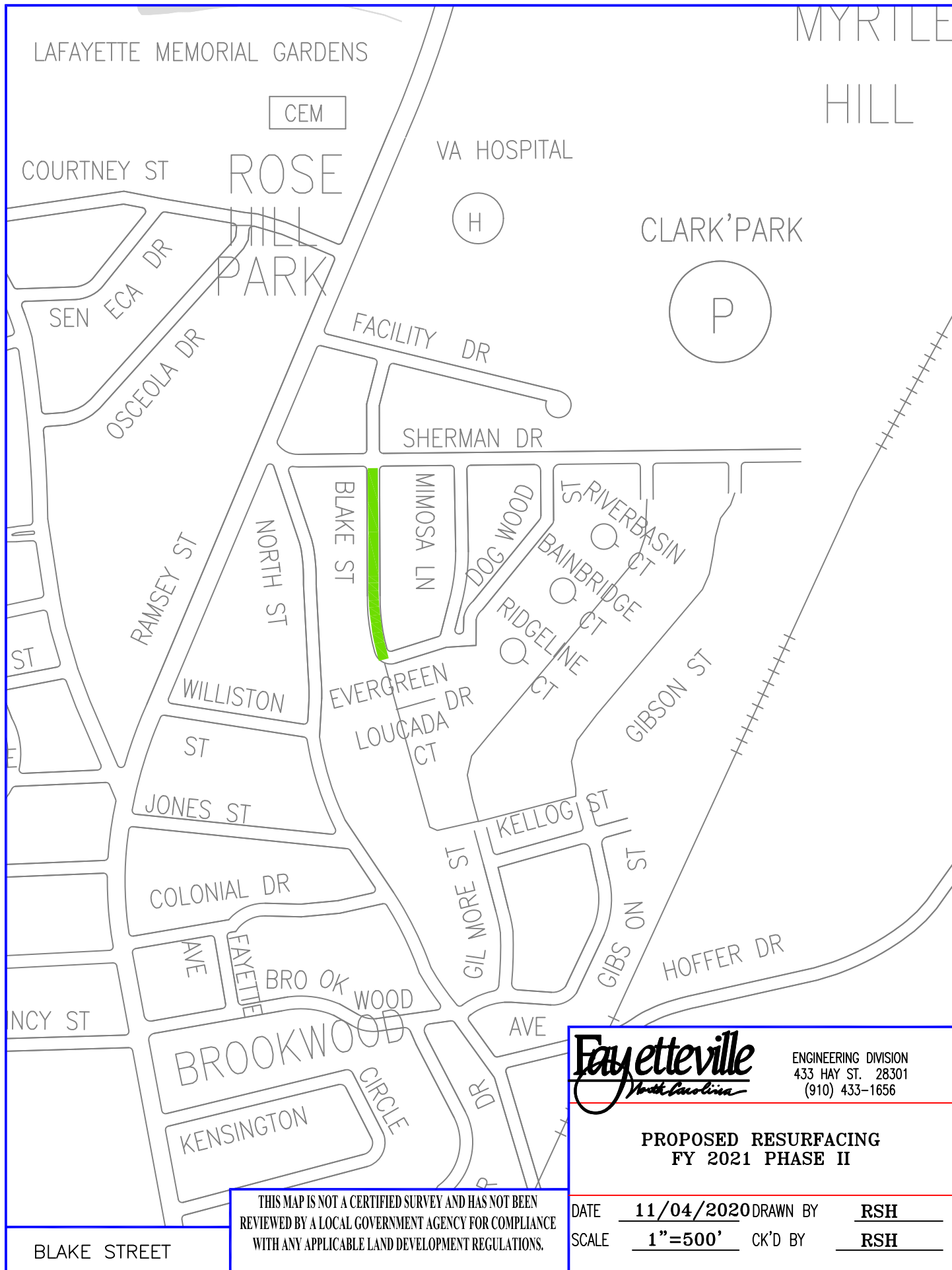

CEM

H

P



ENGINEERING DIVISION
433 HAY ST. 28301
(910) 433-1656

**PROPOSED RESURFACING
FY 2021 PHASE II**

THIS MAP IS NOT A CERTIFIED SURVEY AND HAS NOT BEEN
REVIEWED BY A LOCAL GOVERNMENT AGENCY FOR COMPLIANCE
WITH ANY APPLICABLE LAND DEVELOPMENT REGULATIONS.

DATE	<u>11/04/2020</u>	DRAWN BY	<u>RSH</u>
SCALE	<u>1"=500'</u>	CK'D BY	<u>RSH</u>

BLAKE STREET

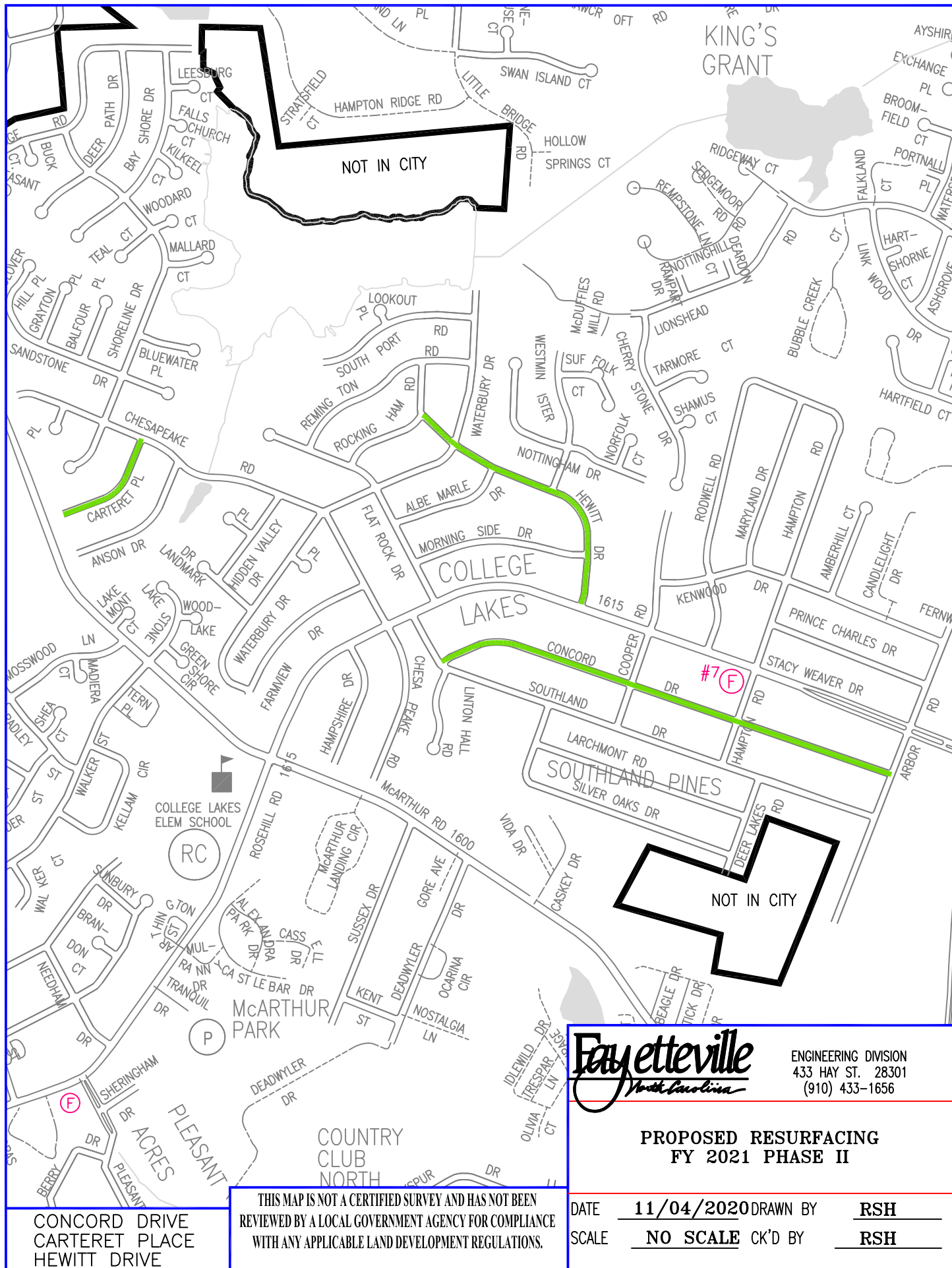

KING'S GRANT

NOT IN CITY

COLLEGE LAKES

SOUTHLAND PINES

NOT IN CITY

Fayetteville
North Carolina

ENGINEERING DIVISION
433 HAY ST. 28301
(910) 433-1656

**PROPOSED RESURFACING
FY 2021 PHASE II**

DATE	11/04/2020	DRAWN BY	RSH
SCALE	NO SCALE	CK'D BY	RSH

THIS MAP IS NOT A CERTIFIED SURVEY AND HAS NOT BEEN
REVIEWED BY A LOCAL GOVERNMENT AGENCY FOR COMPLIANCE
WITH ANY APPLICABLE LAND DEVELOPMENT REGULATIONS.

CONCORD DRIVE
CARTERET PLACE
HEWITT DRIVE

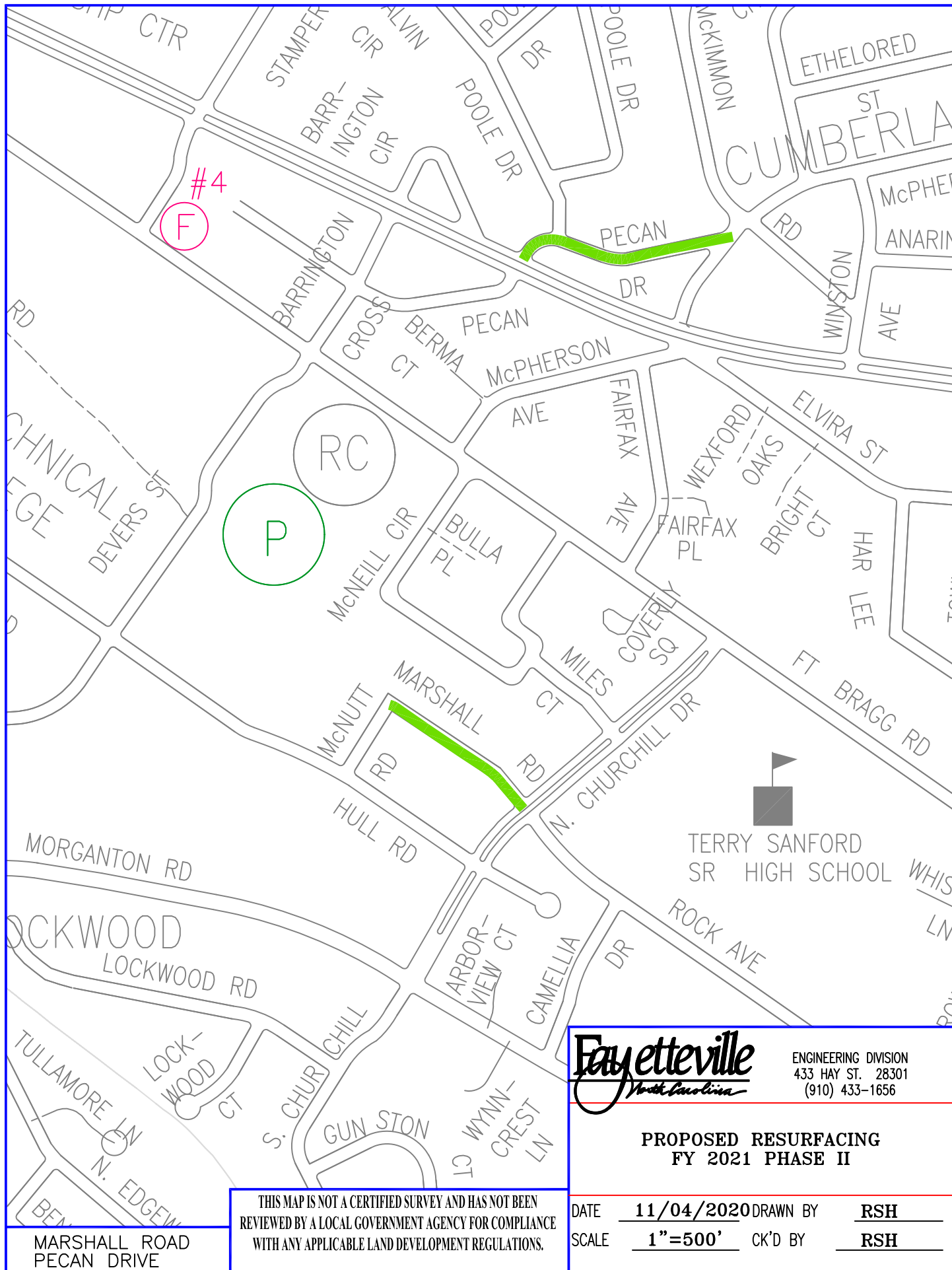

ENGINEERING DIVISION
433 HAY ST. 28301
(910) 433-1656

**PROPOSED RESURFACING
FY 2021 PHASE II**

THIS MAP IS NOT A CERTIFIED SURVEY AND HAS NOT BEEN
REVIEWED BY A LOCAL GOVERNMENT AGENCY FOR COMPLIANCE
WITH ANY APPLICABLE LAND DEVELOPMENT REGULATIONS.

DATE	11/04/2020	DRAWN BY	RSH
SCALE	1"=500'	CK'D BY	RSH

MARSHALL ROAD
PECAN DRIVE

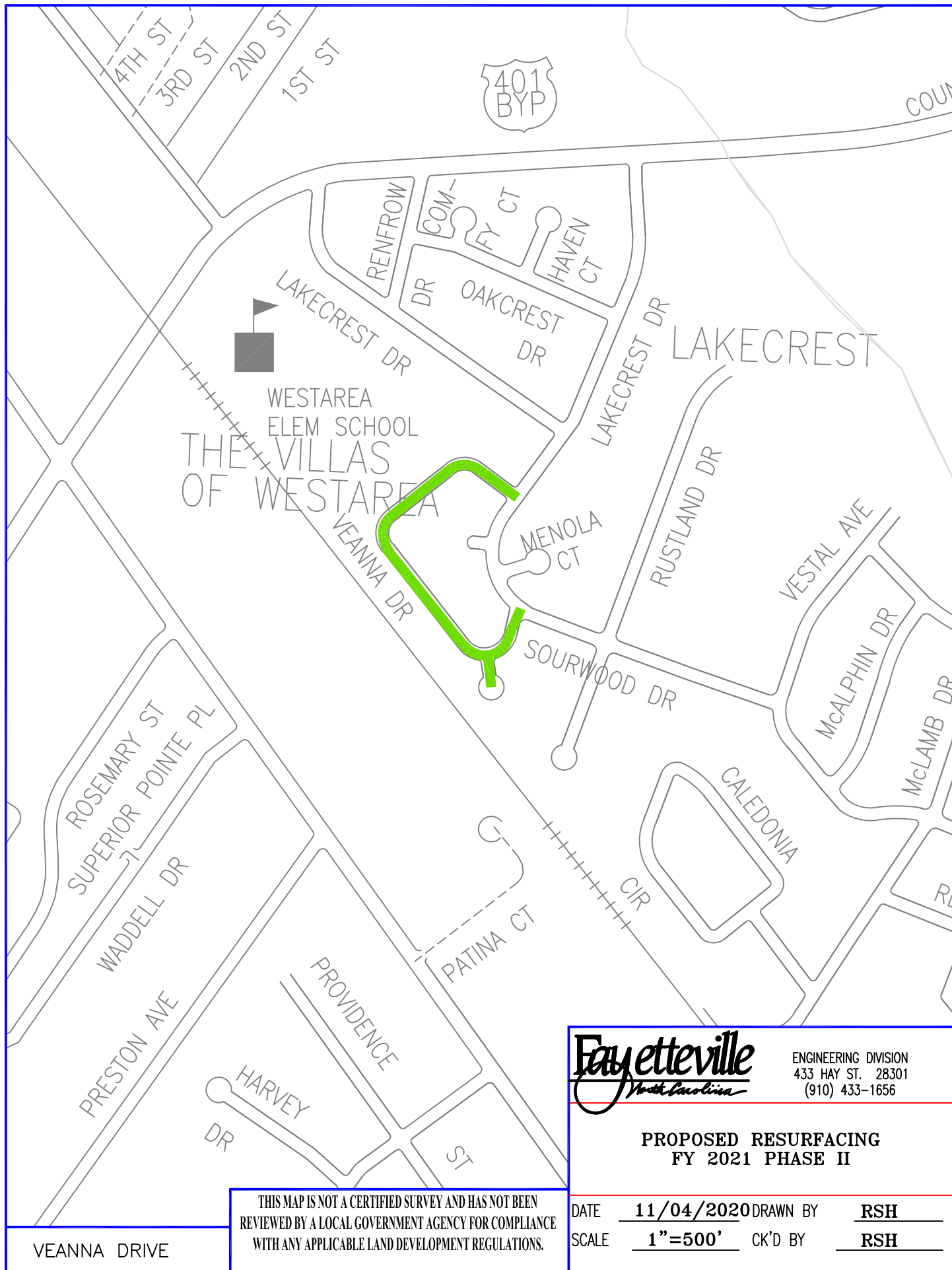

ENGINEERING DIVISION
433 HAY ST. 28301
(910) 433-1656

**PROPOSED RESURFACING
FY 2021 PHASE II**

THIS MAP IS NOT A CERTIFIED SURVEY AND HAS NOT BEEN
REVIEWED BY A LOCAL GOVERNMENT AGENCY FOR COMPLIANCE
WITH ANY APPLICABLE LAND DEVELOPMENT REGULATIONS.

DATE	11/04/2020	DRAWN BY	RSH
SCALE	1"=500'	CK'D BY	RSH

VEANNA DRIVE

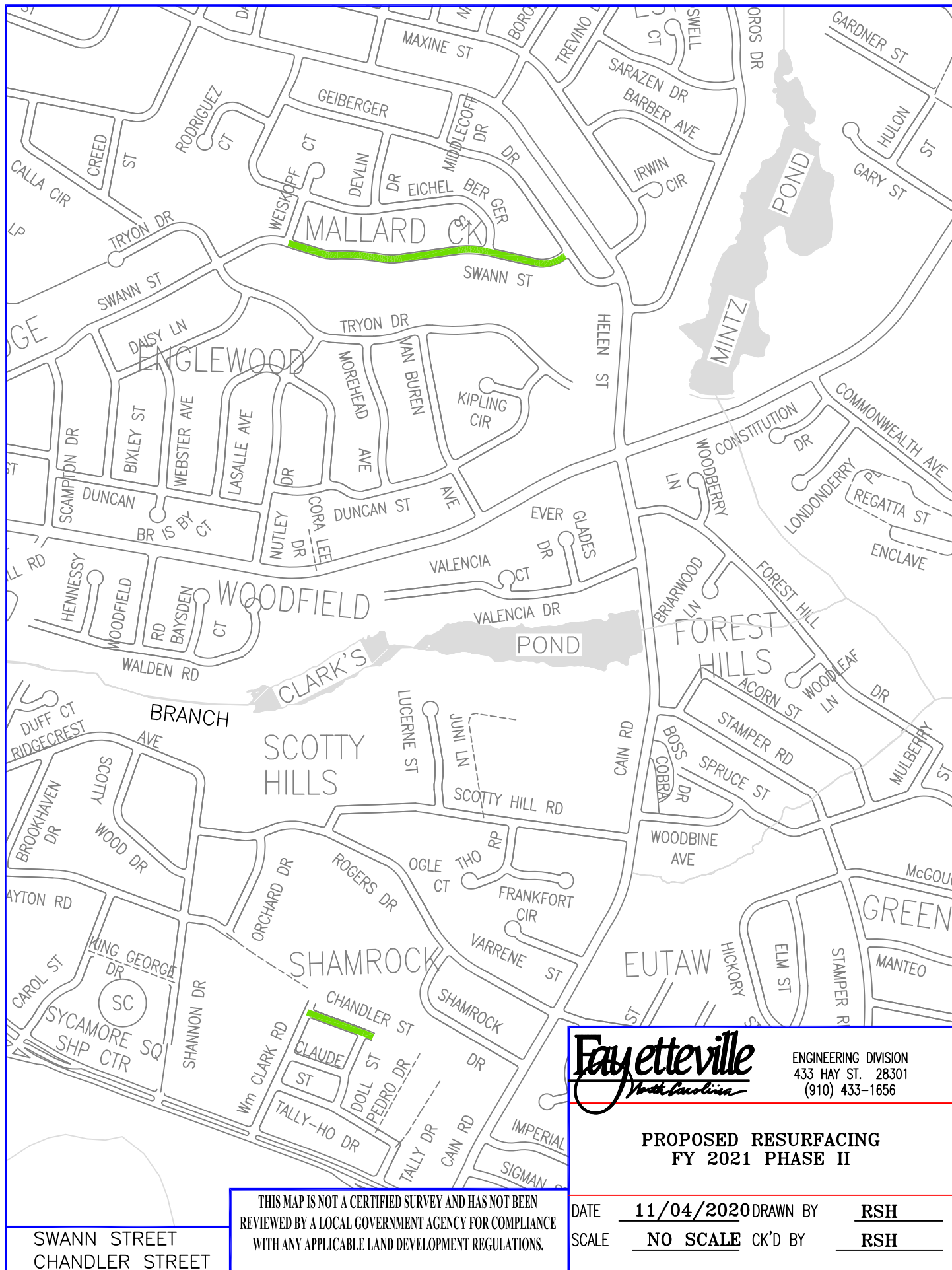

ENGINEERING DIVISION
433 HAY ST. 28301
(910) 433-1656

**PROPOSED RESURFACING
FY 2021 PHASE II**

THIS MAP IS NOT A CERTIFIED SURVEY AND HAS NOT BEEN
REVIEWED BY A LOCAL GOVERNMENT AGENCY FOR COMPLIANCE
WITH ANY APPLICABLE LAND DEVELOPMENT REGULATIONS.

DATE	<u>11/04/2020</u>	DRAWN BY	<u>RSH</u>
SCALE	<u>NO SCALE</u>	CK'D BY	<u>RSH</u>

SWANN STREET
CHANDLER STREET

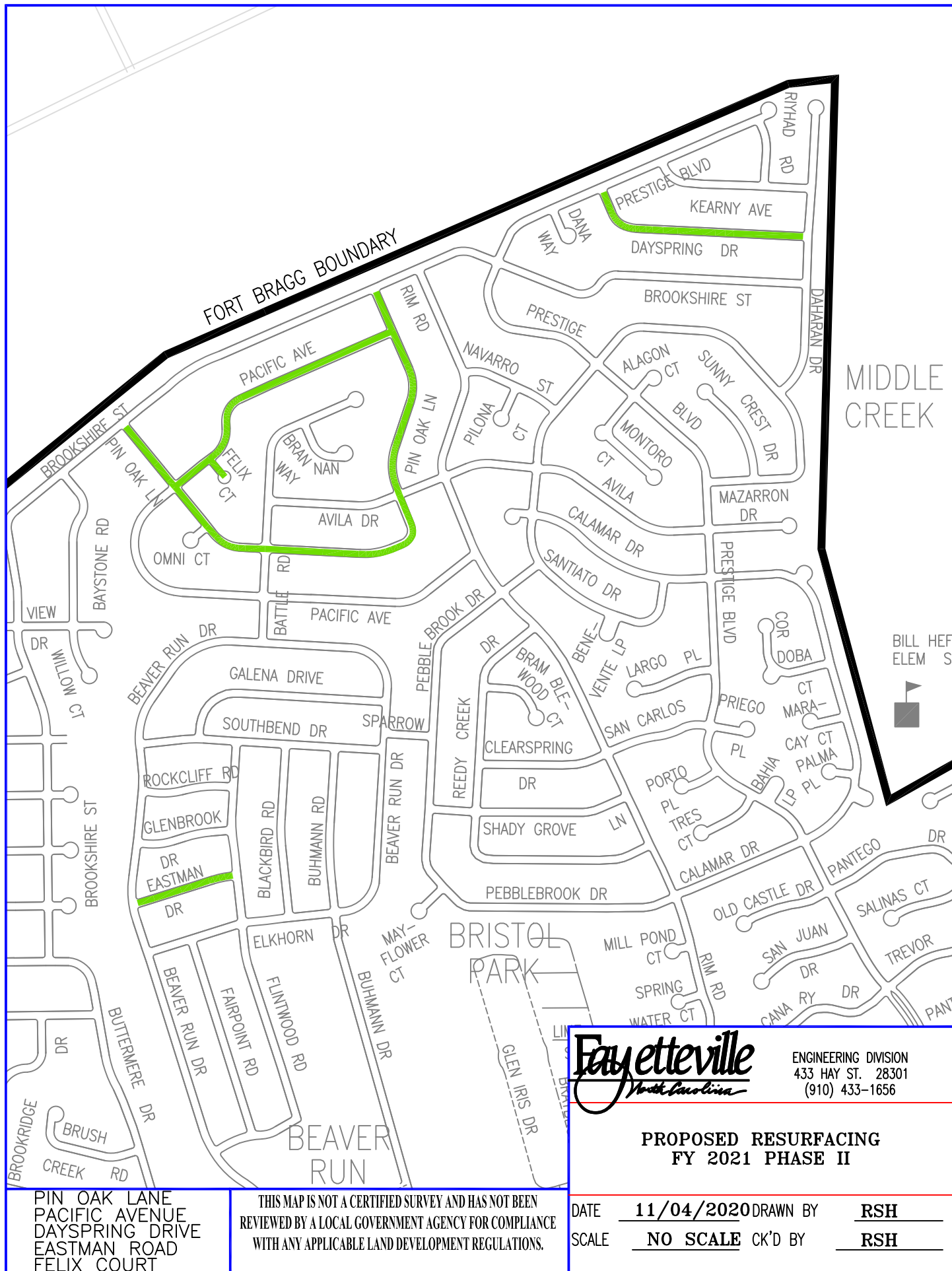

PIN OAK LANE
PACIFIC AVENUE
DAYSPRING DRIVE
EASTMAN ROAD
FELIX COURT

THIS MAP IS NOT A CERTIFIED SURVEY AND HAS NOT BEEN
REVIEWED BY A LOCAL GOVERNMENT AGENCY FOR COMPLIANCE
WITH ANY APPLICABLE LAND DEVELOPMENT REGULATIONS.

Fayetteville
North Carolina

ENGINEERING DIVISION
433 HAY ST. 28301
(910) 433-1656

PROPOSED RESURFACING FY 2021 PHASE II

DATE	11/04/2020	DRAWN BY	RSH
SCALE	NO SCALE	CK'D BY	RSH

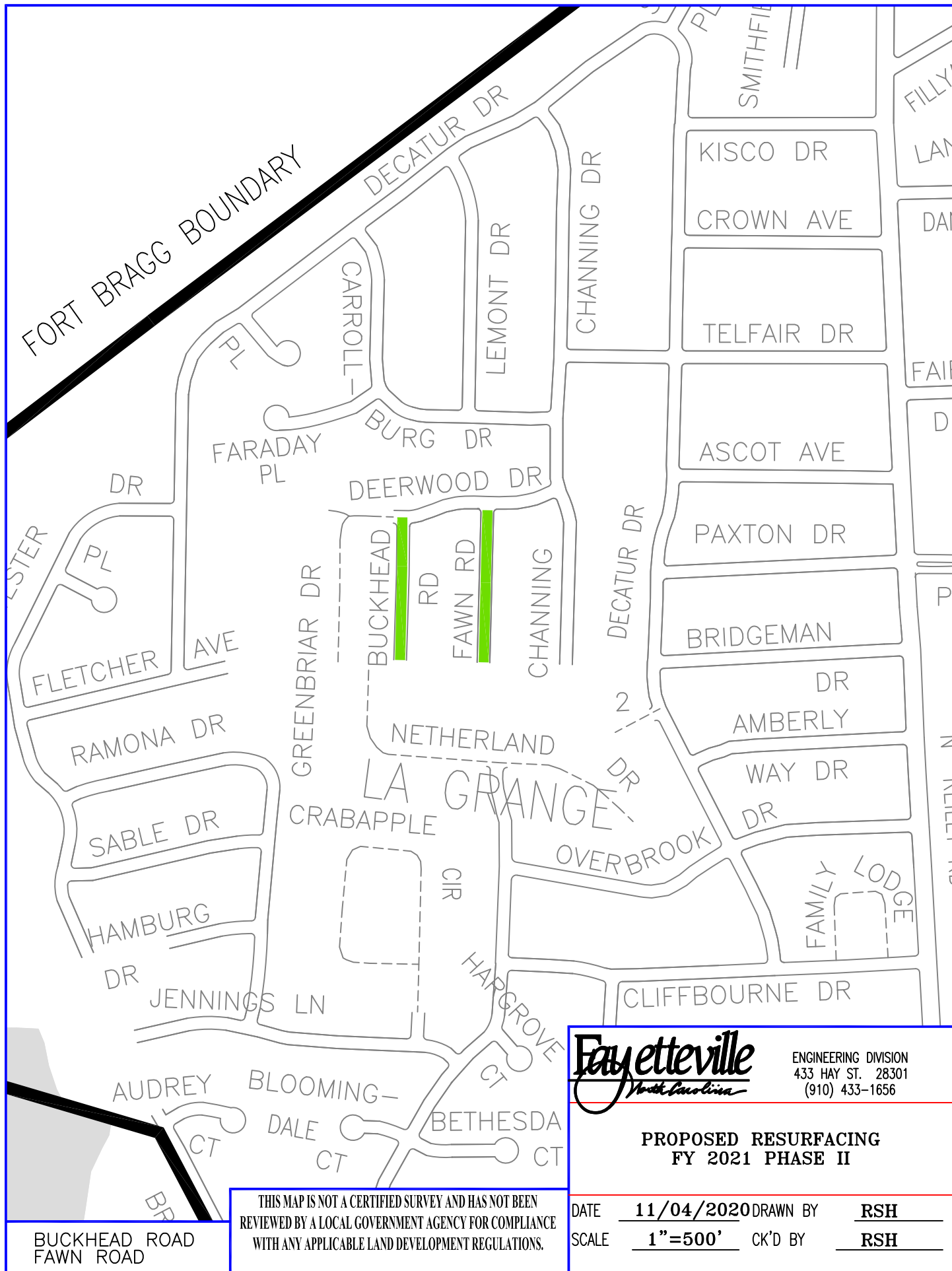

BUCKHEAD ROAD
FAWN ROAD

THIS MAP IS NOT A CERTIFIED SURVEY AND HAS NOT BEEN
REVIEWED BY A LOCAL GOVERNMENT AGENCY FOR COMPLIANCE
WITH ANY APPLICABLE LAND DEVELOPMENT REGULATIONS.



ENGINEERING DIVISION
433 HAY ST. 28301
(910) 433-1656

PROPOSED RESURFACING
FY 2021 PHASE II

DATE	11/04/2020	DRAWN BY	RSH
SCALE	1"=500'	CK'D BY	RSH

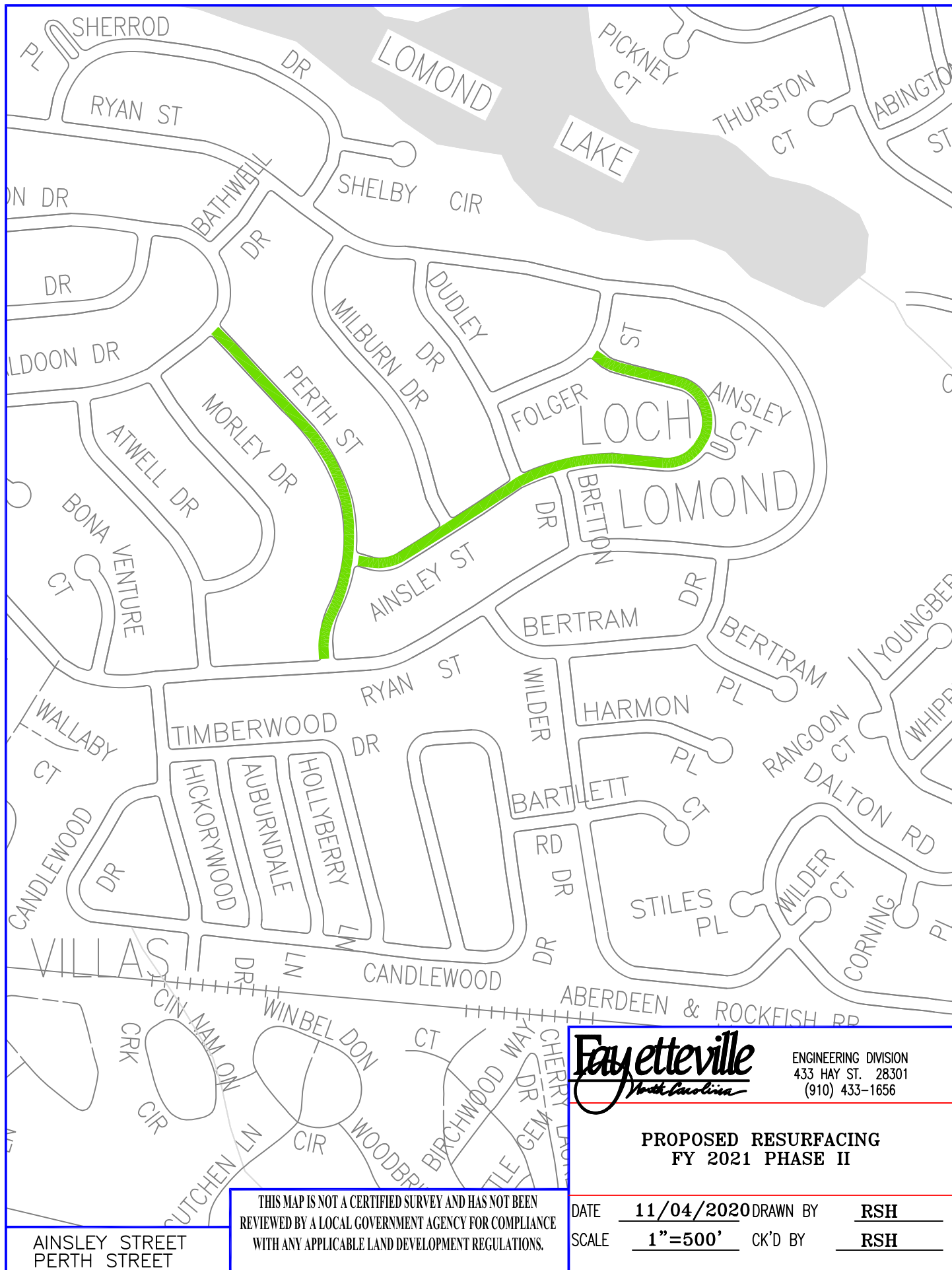

ENGINEERING DIVISION
433 HAY ST. 28301
(910) 433-1656

**PROPOSED RESURFACING
FY 2021 PHASE II**

THIS MAP IS NOT A CERTIFIED SURVEY AND HAS NOT BEEN
REVIEWED BY A LOCAL GOVERNMENT AGENCY FOR COMPLIANCE
WITH ANY APPLICABLE LAND DEVELOPMENT REGULATIONS.

DATE	<u>11/04/2020</u>	DRAWN BY	<u>RSH</u>
SCALE	<u>1"=500'</u>	CK'D BY	<u>RSH</u>

AINSLEY STREET
PERTH STREET

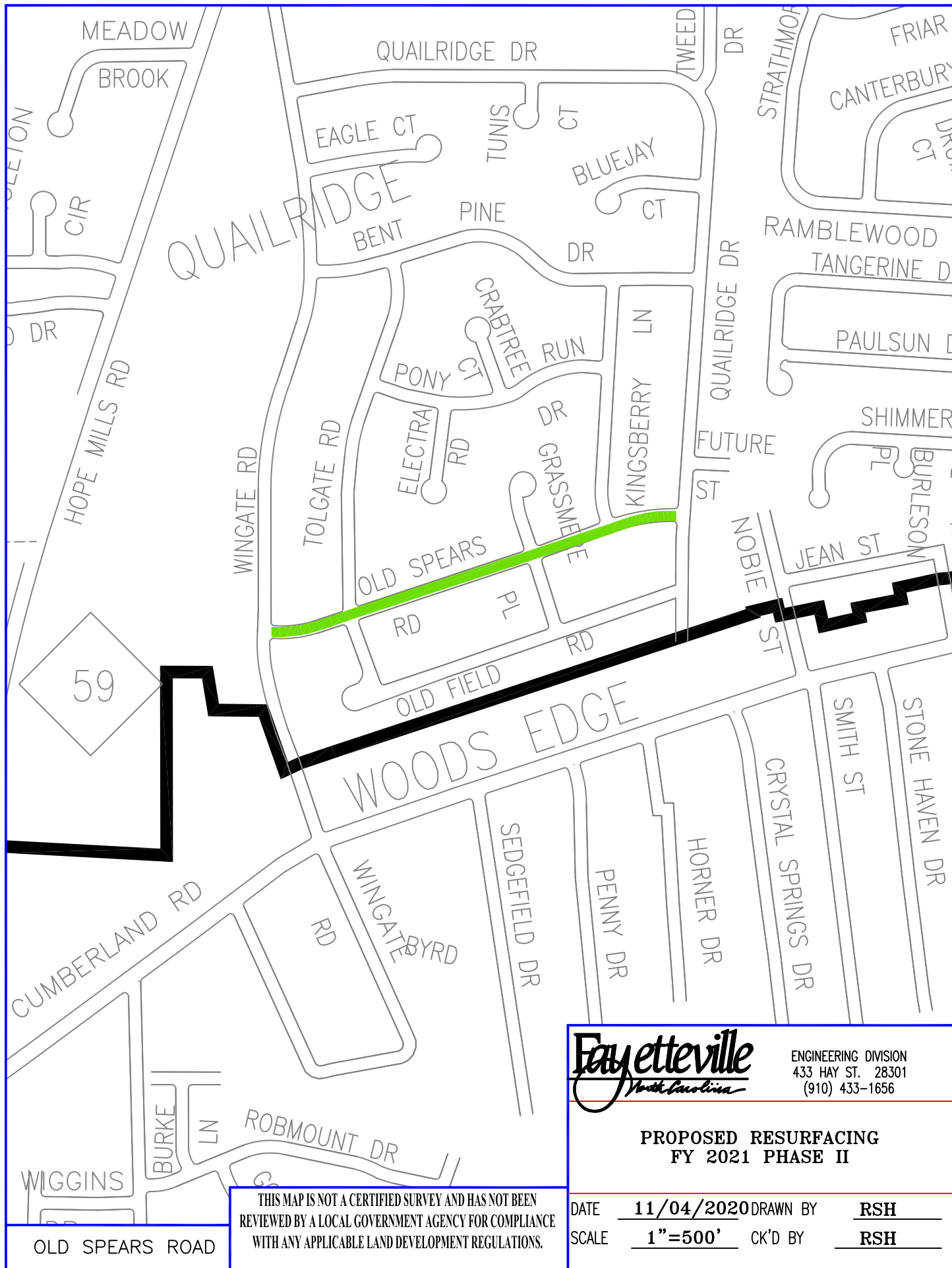

ENGINEERING DIVISION
433 HAY ST. 28301
(910) 433-1656

**PROPOSED RESURFACING
FY 2021 PHASE II**

THIS MAP IS NOT A CERTIFIED SURVEY AND HAS NOT BEEN
REVIEWED BY A LOCAL GOVERNMENT AGENCY FOR COMPLIANCE
WITH ANY APPLICABLE LAND DEVELOPMENT REGULATIONS.

DATE	<u>11/04/2020</u>	DRAWN BY	<u>RSH</u>
SCALE	<u>1"=500'</u>	CK'D BY	<u>RSH</u>

OLD SPEARS ROAD

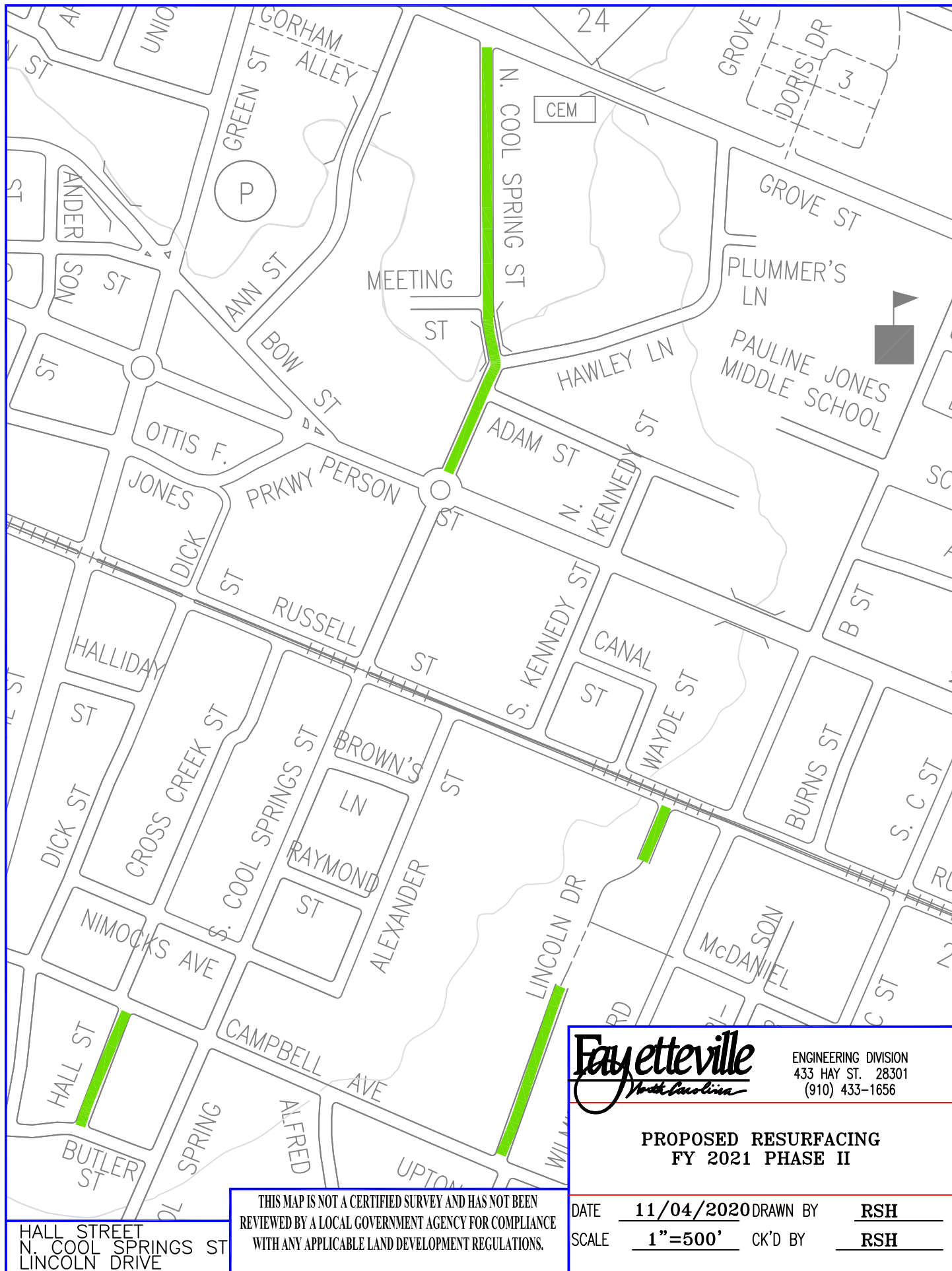

Fayetteville
North Carolina

ENGINEERING DIVISION
433 HAY ST. 28301
(910) 433-1656

**PROPOSED RESURFACING
FY 2021 PHASE II**

THIS MAP IS NOT A CERTIFIED SURVEY AND HAS NOT BEEN
REVIEWED BY A LOCAL GOVERNMENT AGENCY FOR COMPLIANCE
WITH ANY APPLICABLE LAND DEVELOPMENT REGULATIONS.

DATE	11/04/2020	DRAWN BY	RSH
SCALE	1"=500'	CK'D BY	RSH

HALL STREET
N. COOL SPRINGS ST
LINCOLN DRIVE

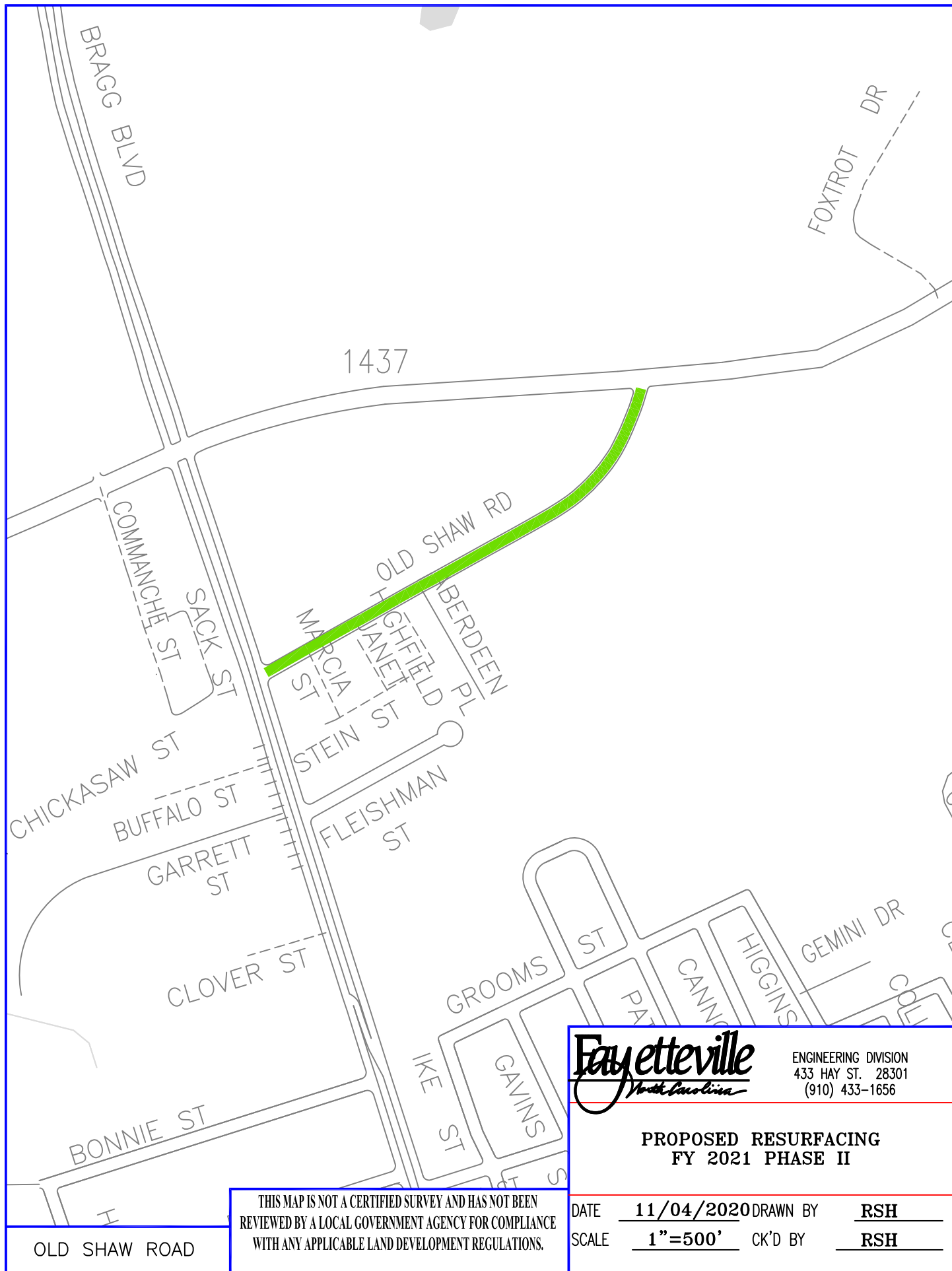

Fayetteville
North Carolina

ENGINEERING DIVISION
433 HAY ST. 28301
(910) 433-1656

**PROPOSED RESURFACING
FY 2021 PHASE II**

THIS MAP IS NOT A CERTIFIED SURVEY AND HAS NOT BEEN
REVIEWED BY A LOCAL GOVERNMENT AGENCY FOR COMPLIANCE
WITH ANY APPLICABLE LAND DEVELOPMENT REGULATIONS.

DATE	<u>11/04/2020</u>	DRAWN BY	<u>RSH</u>
SCALE	<u>1"=500'</u>	CK'D BY	<u>RSH</u>

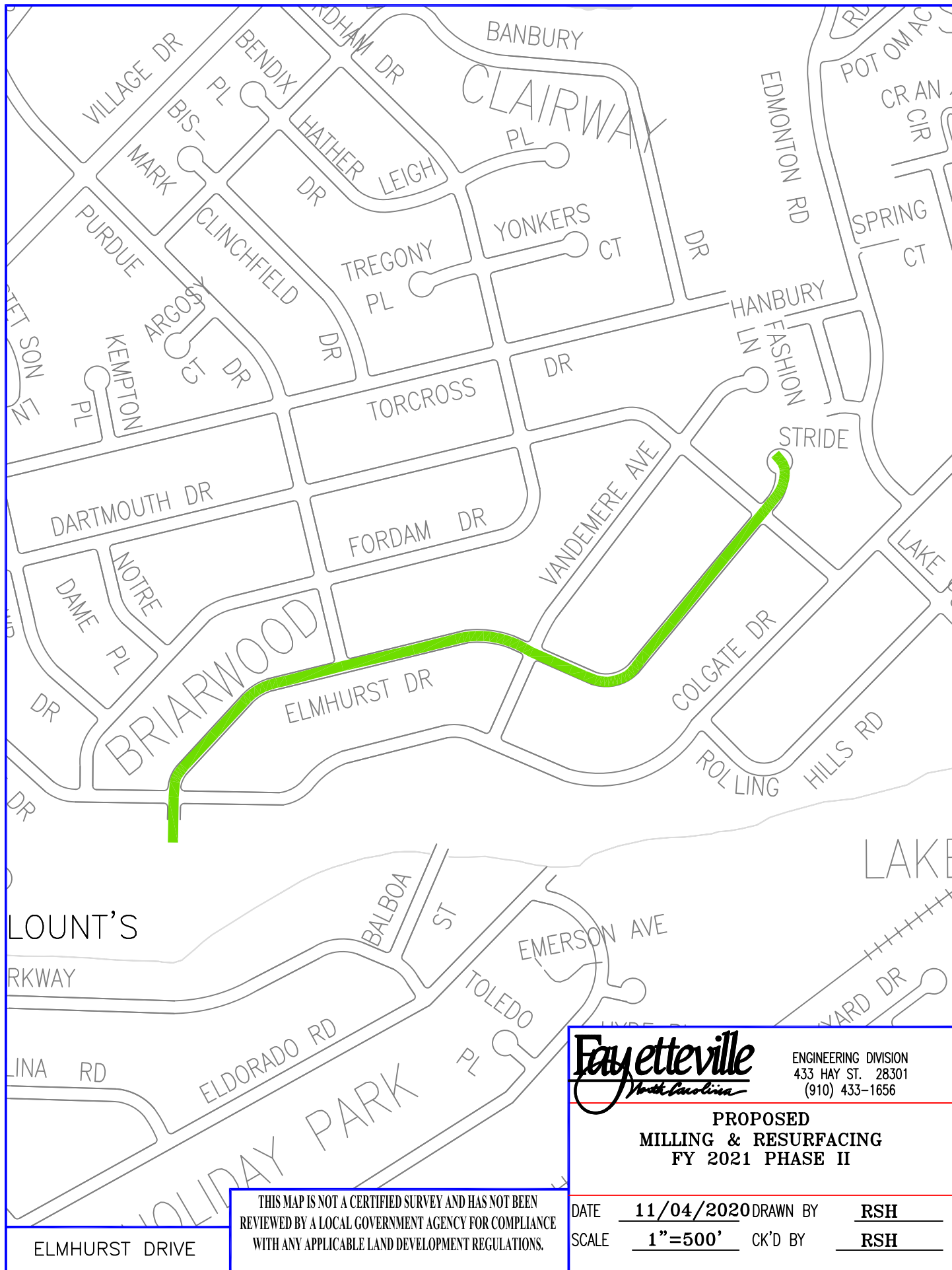

ELMHURST DRIVE

THIS MAP IS NOT A CERTIFIED SURVEY AND HAS NOT BEEN
REVIEWED BY A LOCAL GOVERNMENT AGENCY FOR COMPLIANCE
WITH ANY APPLICABLE LAND DEVELOPMENT REGULATIONS.



ENGINEERING DIVISION
433 HAY ST. 28301
(910) 433-1656

**PROPOSED
MILLING & RESURFACING
FY 2021 PHASE II**

DATE	11/04/2020	DRAWN BY	RSH
SCALE	1"=500'	CK'D BY	RSH